

PLAN SHOWING SURVEY OF
MEC WESTPORT 7-15-26-13
 WELL SITE AND ACCESS ROAD
 LOC. (SW NE SEC. 15, T26S, R13W, W.M.)
 COOS COUNTY, OREGON

WELL NAME	SURFACE COORD.		BOTTOM HOLE COORD.		GROUND ELEV.
WESTPORT	} SEC. 15		—		318.41' (NAVD 88)
WELL NAME	GEOGRAPHIC SURFACE CO-ORD. (WGS 84)		GEOGRAPHIC BOTTOM HOLE		DISTANCE & BRG. TO NE SECTION COR.
WESTPORT	LAT.	43°19'04.65" N.	LAT.		1585.35' FNL 2446.33' FEL
	LONG.	124°13'43.44"W	LONG.		

WELL NAME	UTM CO-ORDINATES (ZONE 10)	
	SURFACE	BOTTOM HOLE
	WESTPORT	15737070.834
	15737070.834	

AREA	
PAD SITE	= 2.1± AC.
ACCESS ROAD	=
TOTAL	=

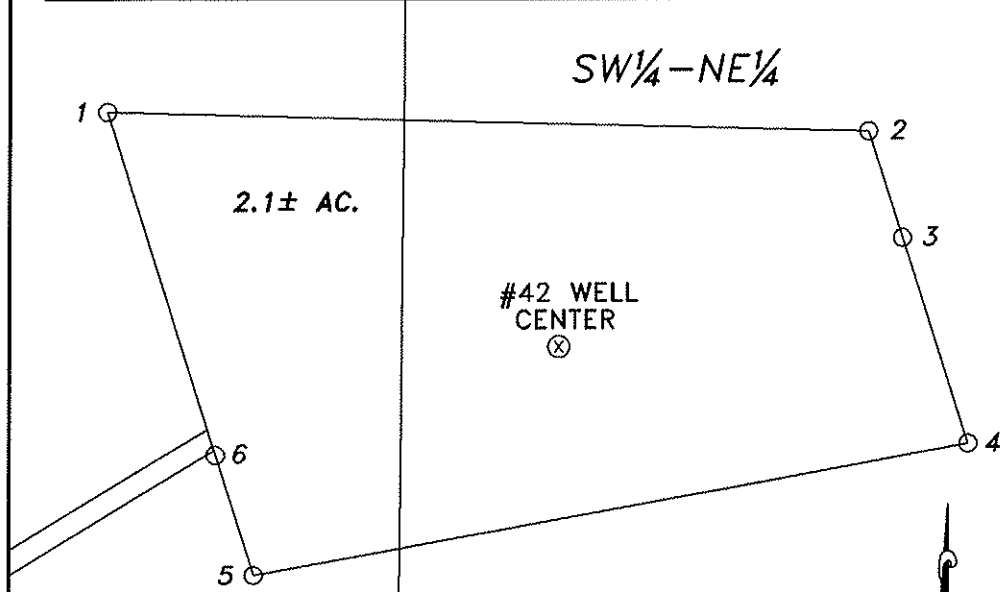

CORNER ELEVATIONS	
1	303.62'
2	293.82'
3	305.60'
4	293.32'
5	310.38'
6	323.42'

REGISTERED
 PROFESSIONAL
 LAND SURVEYOR

OREGON
 June 30, 1995
 Jerry Lee Estabrook
 2703
 EXPIRES 12/31/07

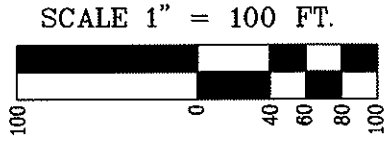

WITNESS - MEC

Stuntzner Engineering & Forestry, L.L.C.
 ENGINEERING • LAND SURVEYING • FORESTRY
 PLANNING • WATER RIGHTS
 706 South 4th St. Phone: (541) 287-2872
 Post Office Box 118 Coos Bay, Oregon 97420 Fax: (541) 287-0588

Drawn By: Ervin Stingley	Date: June 08, 2006
Checked By: Jerry Estabrook	Drawing No.: 06-210 SHe-42
Designed By:	Revised: 6-18-06
Job Name: MEC - WESTPORT Sec. 15	Sheet 2 of 3

PLAN SHOWING SURVEY OF
MEC WESTPORT 7-15-26-13
 WELL SITE AND ACCESS ROAD
 LOC. (SW NE SEC. 15, T26S, R13W, W.M.)
 COOS COUNTY, OREGON

APPROXIMATE SEC. LINE

APPROXIMATE SEC. LINE

NOTE:
 NO BODIES OF WATER WITHIN
 250.00 FEET OF WELL SITE.

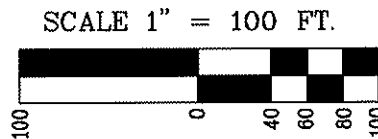

SW 1/4 - NE 1/4
 SECTION 15

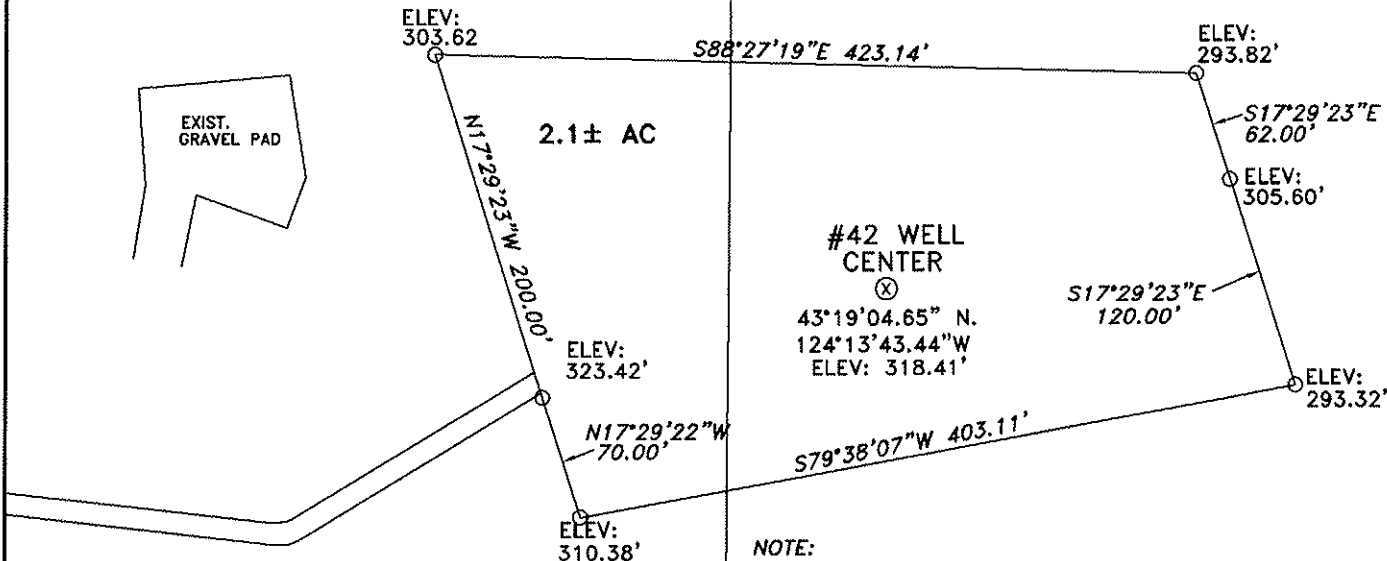

NOTE:
 ALL SECTION LINES OF THIS EXHIBIT MAP WERE
 CORRELATED TO THE USGS 7.5 MINUTE COOS BAY
 QUADRANGLE MAP USING THE WGS 84 LATITUDE AND
 LONGITUDE VALUES FOR THE WELLHEAD LOCATION AS
 SURVEYED BY GPS INSTRUMENTATION. NO SECTION
 TIES WERE MADE, EITHER BY SURVEY OR GPS, TO
 ANY ACTUAL SECTION CORNER.

REGISTERED
 PROFESSIONAL
 LAND SURVEYOR

OREGON
 June 30, 1995
 Jerry Lee Estabrook
 2703
 EXPIRES 12/31/07

WITNESS - MEC

**Stuntzner Engineering
 & Forestry, L.L.C.**
 ENGINEERING • LAND SURVEYING • FORESTRY
 PLANNING • WATER RIGHTS
 705 South 4th St. Phone: (541) 267-2872
 Post Office Box 116 Phone: (541) 287-0688
 Coos Bay, Oregon 97420
 Drawn By: Elin Stingley Date: June 06, 2006
 Checked By: Jerry Estabrook Drawing No.: 06-210 Site42
 Designed By: Refect 6-19-06
 Job Name: MEC - WESTPORT Sec. 15 Sheet 1 of 2

PLAN SHOWING SURVEY OF
MEC WESTPORT 7-15-26-13
 WELL SITE AND ACCESS ROAD
 LOC. (SW NE SEC. 15, T26S, R13W, W.M.)
 COOS COUNTY, OREGON

ROUTE MAP
 NOT-TO-SCALE

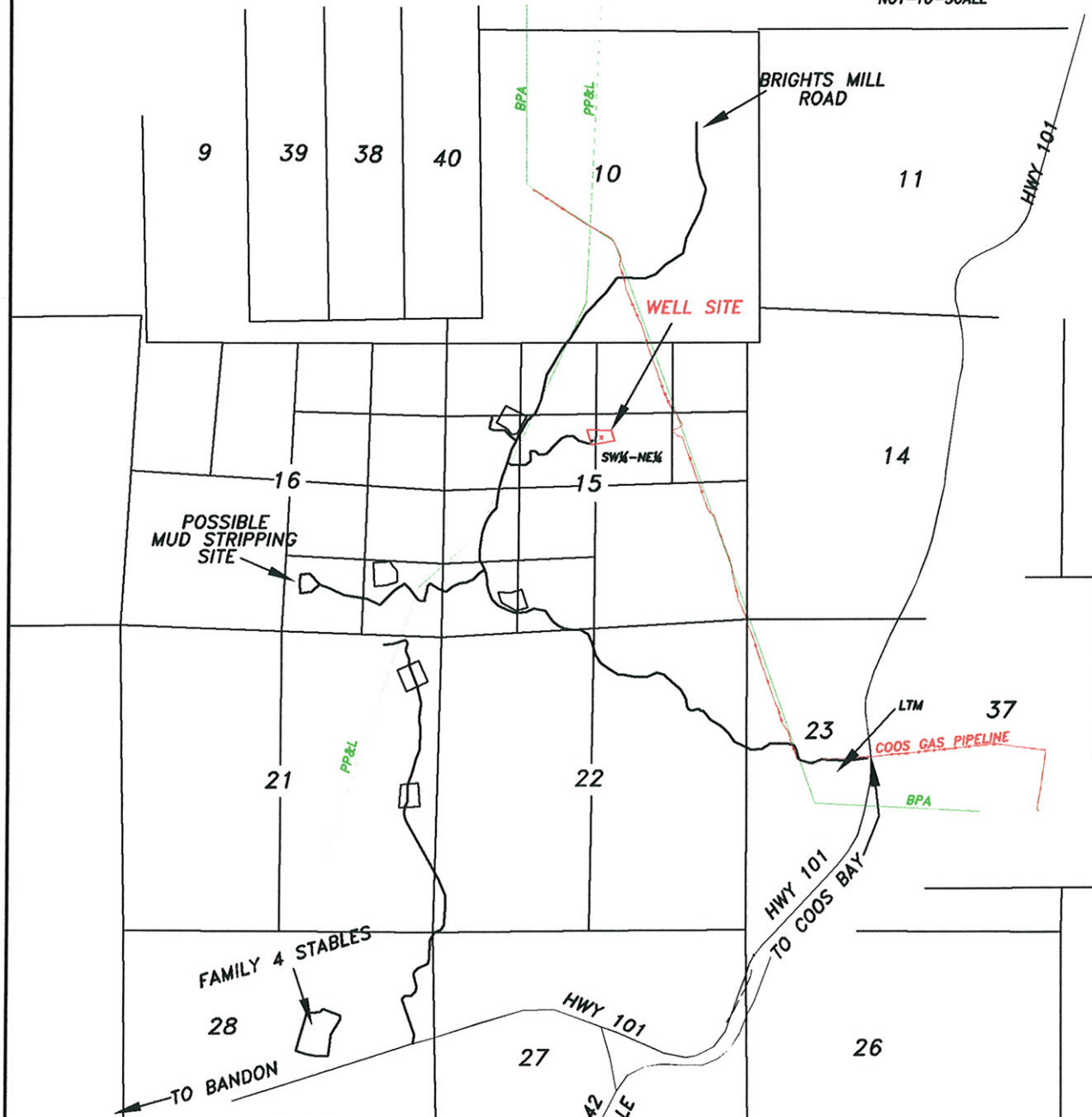

- LEGEND**
- GRAVEL ROADS
 - ORE. HWY. 101
 - ORE. HWY. 42
 - SECTION LINES (APPROXIMATE)

NOTE:
 ALL SECTION LINES OF THIS EXHIBIT MAP
 WERE CORRELATED TO THE USGS 7.5 MINUTE
 COOS BAY QUADRANGLE MAP USING THE WGS
 84 LATITUDE AND LONGITUDE VALUES FOR
 THE WELLHEAD LOCATION AS SURVEYED BY
 GPS INSTRUMENTATION. NO SECTION TIES
 WERE MADE, EITHER BY SURVEY OR GPS, TO
 ANY ACTUAL SECTION CORNER.

**Stuntzner Engineering
 & Forestry, L.L.C.**

ENGINEERING • LAND SURVEYING • FORESTRY
 PLANNING • WATER RIGHTS
 706 South 4th St. Phone: (541) 267-2872
 Post Office Box 118 Coos Bay, Oregon 97420 Fax: (541) 267-0688

Drawn By: Elvin Stingley	Date: June 08, 2006
Checked By: Jerry Entabrook	Revised No: 06-210 SHe42
Designed By:	Revised: 6-18-06
Job Name: MEC - WESTPORT Sec. 15	Sheet 3 of 3