

PLAN SHOWING SURVEY OF
MEC WESTPORT 10-29-26-13
 WELL SITE AND ACCESS ROAD
 LOC. (NW SE SEC. 29, T26S, R13W, W.M.)
 COOS COUNTY, OREGON

WELL NAME	SURFACE COORD.		BOTTOM HOLE COORD.		GROUND ELEV.
WESTPORT	} SEC. 29		---		387.11' (NAVD 88)
WELL NAME	GEOGRAPHIC SURFACE CO-ORD. (WGS 84)		GEOGRAPHIC BOTTOM HOLE		DISTANCE & BRG. TO SE SECTION COR.
WESTPORT	LAT.	43°17'11.76" N	LAT.		1942.46'± FEL 2205.67'± FSL
	LONG.	124°15'58.84"W	LONG.		
WELL NAME	UTM CO-ORDINATES (ZONE 10)			AREA	
WESTPORT	SURFACE		BOTTOM HOLE		PAD SITE = 3.54± AC.
	15725794.901				ACCESS ROAD =
	1303673.104				TOTAL = 3.54± AC.

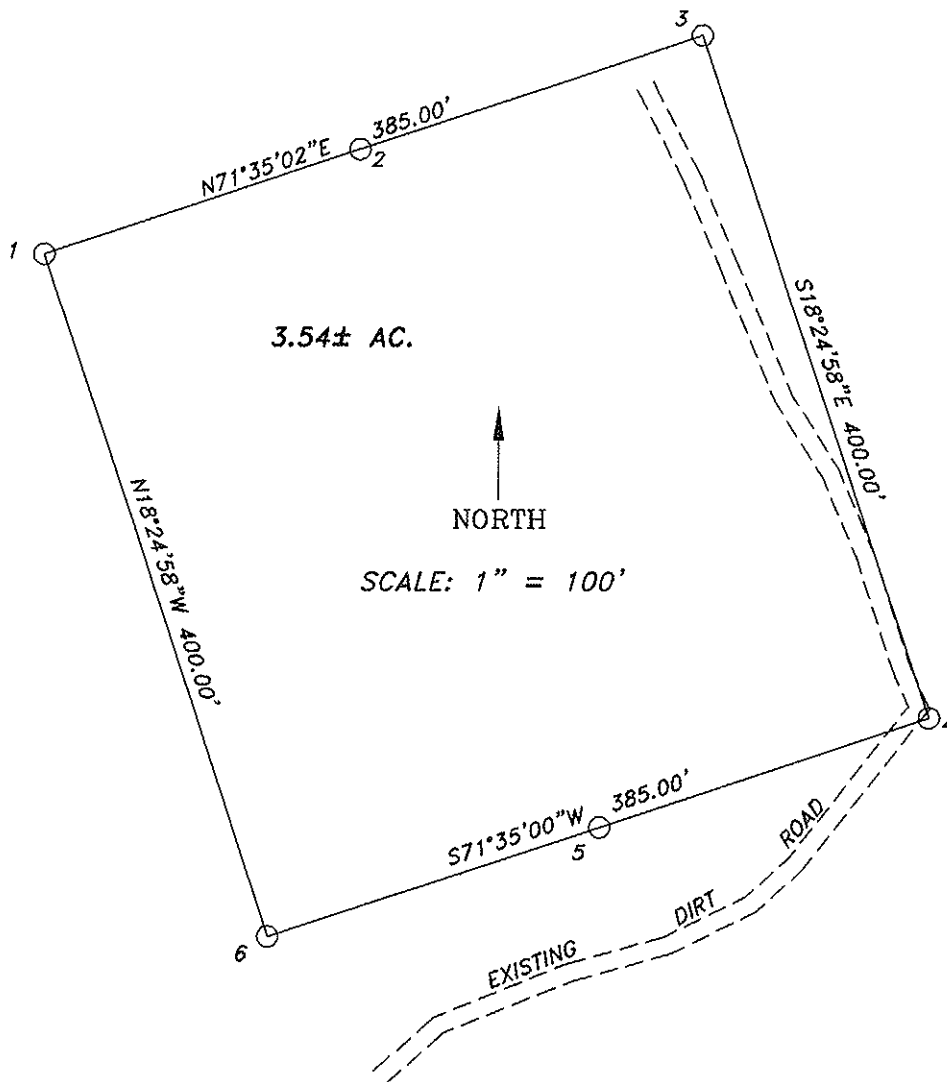

CORNER ELEVATIONS	
1	383.36'
2	400.59'
3	397.78'
4	362.02'
5	369.34'
6	349.30'

REGISTERED
 PROFESSIONAL
 LAND SURVEYOR

OREGON
 June 30, 1995
 Jerry Lee Estabrook
 2703
 EXPIRES 12/31/07

*Stuntzner Engineering
 & Forestry, L.L.C.*

ENGINEERING • LAND SURVEYING • FORESTRY
 PLANNING • WATER RIGHTS
 705 South 4th St. Phone: (541) 267-2272
 Post Office Box 118 Coos Bay, Oregon 97420 Fax: (541) 267-0598

Drawn By: Elvin Stingley	Date: June 24, 2006
Checked By: Jerry Estabrook	Drawing No.: 06-210 S/W 49
Designed By:	Revised:
Job Name: MEC - WESTPORT 10-29-26-13	Sheet 2 of 3

WITNESS - MEC

PLAN SHOWING SURVEY OF
MEC WESTPORT 10-29-26-13
 WELL SITE AND ACCESS ROAD
 LOC. (NW SE SEC. 29, T26S, R13W, W.M.)
 COOS COUNTY, OREGON

NOTE:
 NO BODIES OF WATER WITHIN
 250.00 FEET OF WELL SITE.

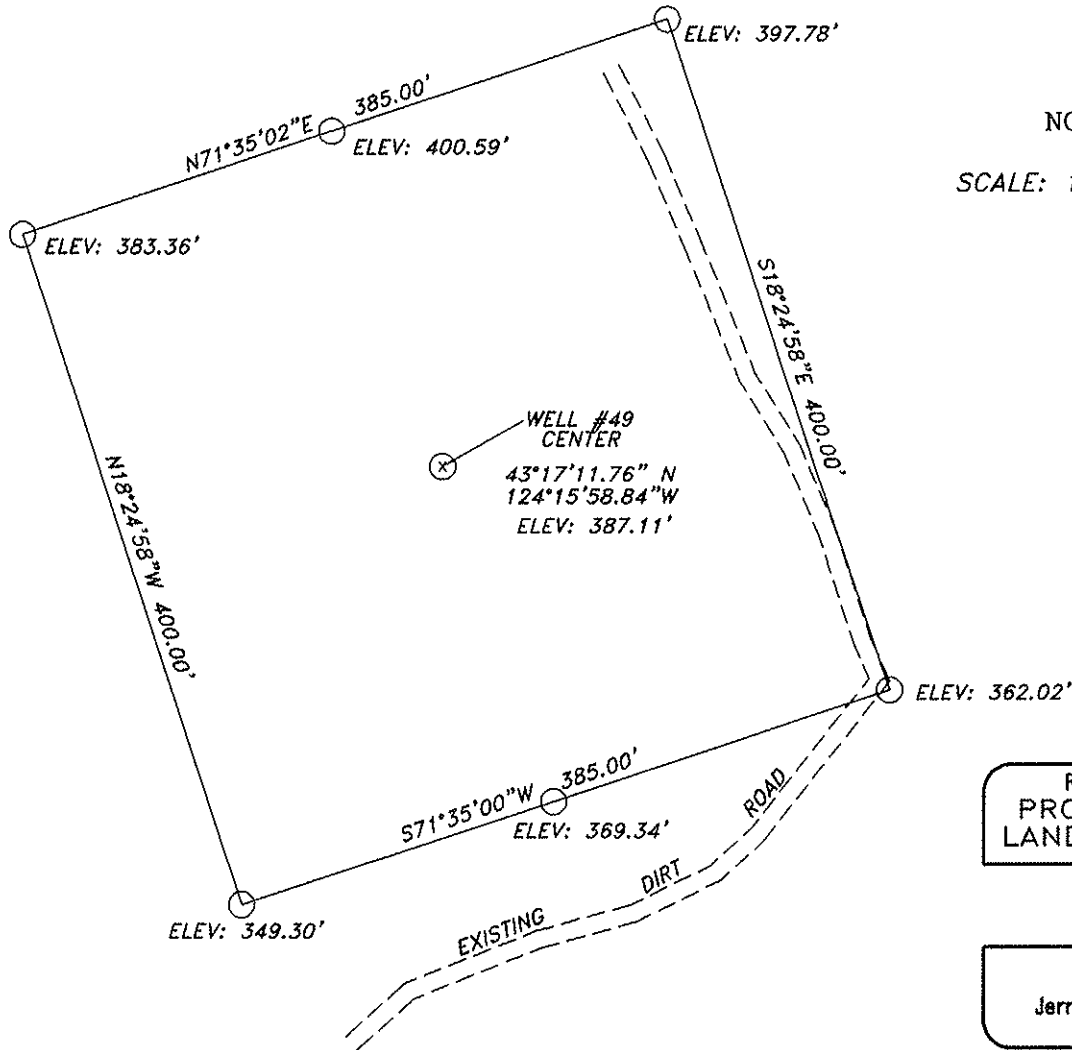

SCALE: 1" = 100'

REGISTERED
 PROFESSIONAL
 LAND SURVEYOR

OREGON
 June 30, 1995
 Jerry Lee Estabrook
 2703
 EXPIRES 12/31/07

**Stuntzner Engineering
 & Forestry, L.L.C.**

ENGINEERING • LAND SURVEYING • FORESTRY
 PLANNING • WATER RIGHTS

705 South 4th St. Phone: (541) 287-2878
 Post Office Box 118 Coos Bay, Oregon 97420 Fax: (541) 287-0588

Drawn By: Evin Stingley	Date: June 24, 2005
Checked By: Jerry Estabrook	Drawing No.: 05-210 Sfs 49
Designed By:	Revised:
Job Name: MEC - WESTPORT 10-29-26-13	Sheet 1 of 3

WITNESS - MEC

PLAN SHOWING SURVEY OF
MEC WESTPORT 10-29-26-13
 WELL SITE AND ACCESS ROAD
 LOC. (NW SE SEC. 29, T26S, R13W, W.M.)
 COOS COUNTY, OREGON

ROUTE MAP
 NOT-TO-SCALE

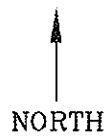
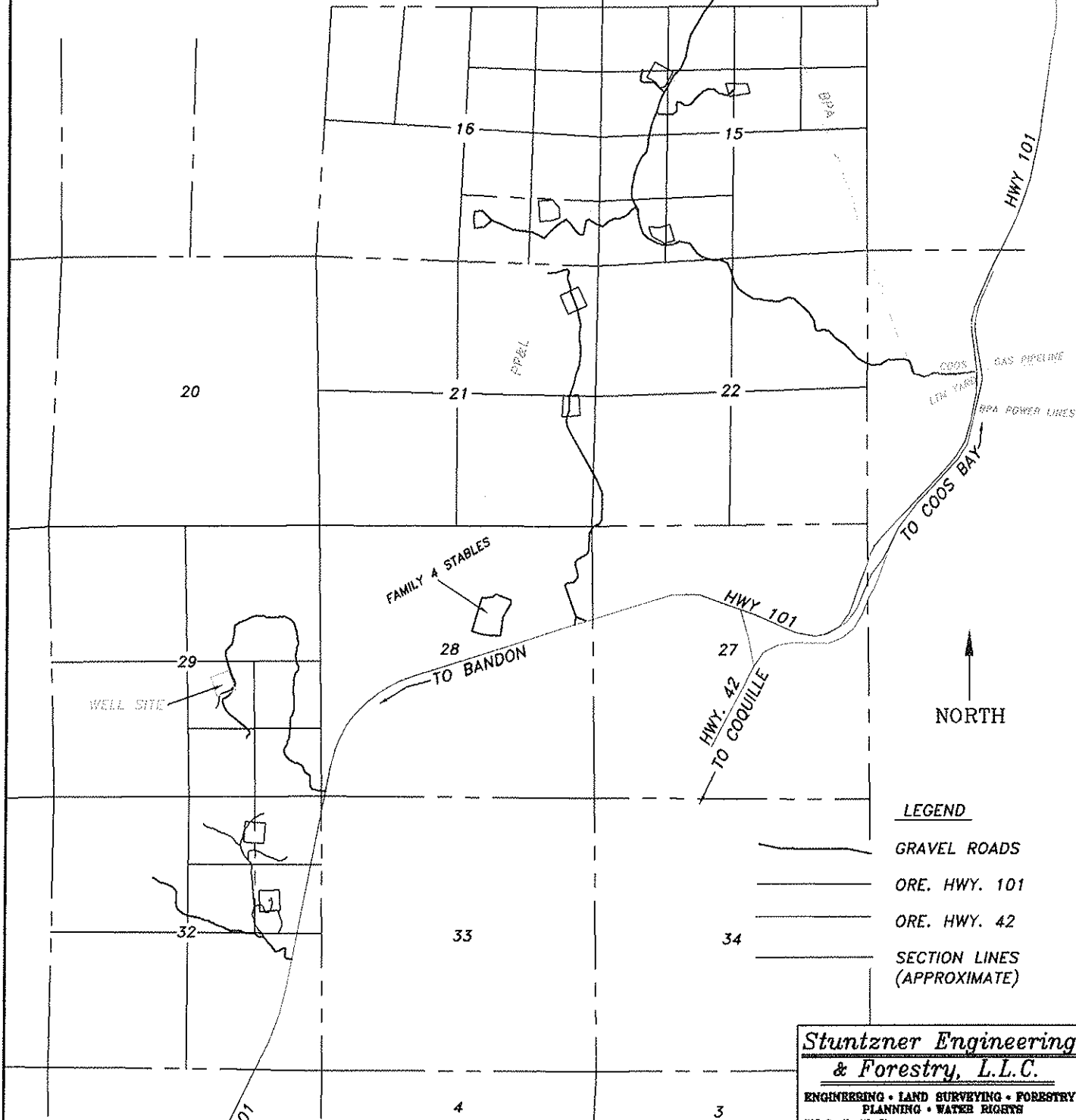

- LEGEND**
- GRVEL ROADS
 - ORE. HWY. 101
 - ORE. HWY. 42
 - SECTION LINES (APPROXIMATE)

NOTE:
 ALL SECTION LINES OF THIS EXHIBIT MAP WERE CORRELATED TO THE USGS 7.5 MINUTE COOS BAY QUADRANGLE MAP USING THE WGS 84 LATITUDE AND LONGITUDE VALUES FOR THE WELLHEAD LOCATION AS SURVEYED BY GPS INSTRUMENTATION. NO SECTION TIES WERE MADE, EITHER BY SURVEY OR GPS, TO ANY ACTUAL SECTION CORNER.

Stuntzner Engineering & Forestry, L.L.C.

ENGINEERING • LAND SURVEYING • FORESTRY
 PLANNING • WATER RIGHTS

705 South 4th St. Phone: (541) 287-2872
 Post Office Box 118 Coos Bay, Oregon 97420 Fax: (541) 287-0588

Drawn By: E.M. Stingley	Date: June 24, 2008
Checked By:	Drawn No.: 06-210 Shts 49
Designed By:	Revised: