

**PLAN SHOWING SURVEY OF
MEC WESTPORT 11-32-26-13
WELL SITE AND ACCESS ROAD
LOC. (NE SW SEC. 32, T26S, R13W, W.M.)
COOS COUNTY, OREGON**

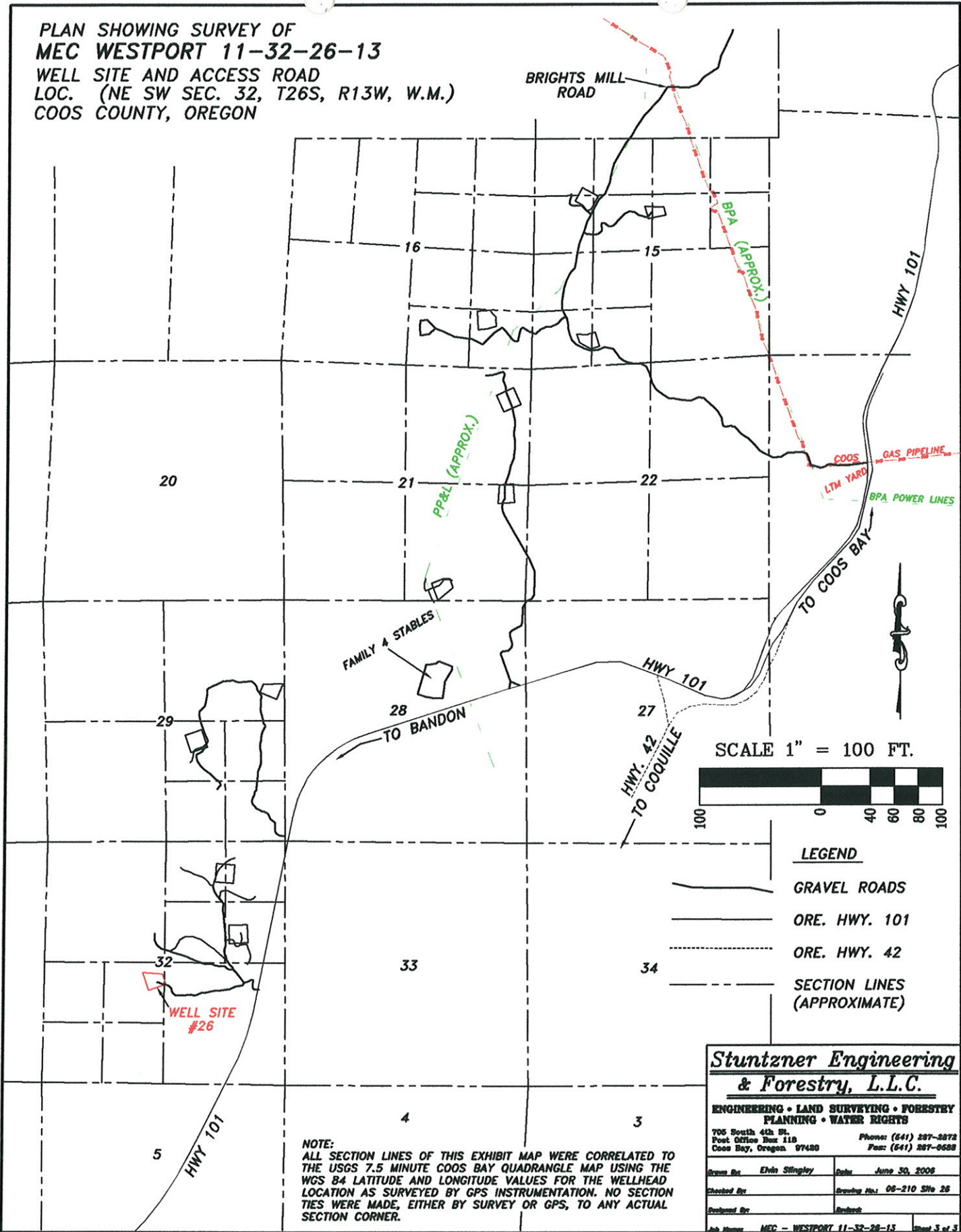

SCALE 1" = 100 FT.

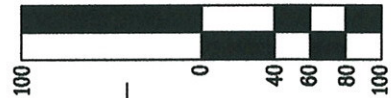

LEGEND

- GRAVEL ROADS
- ORE. HWY. 101
- ORE. HWY. 42
- SECTION LINES (APPROXIMATE)

**Stuntzner Engineering
& Forestry, L.L.C.**

ENGINEERING • LAND SURVEYING • FORESTRY
PLANNING • WATER RIGHTS

705 South 4th St. Phone: (541) 287-2872
Post Office Box 118 Coos Bay, Oregon 97420 Fax: (541) 287-0588

Drawn By: Elvin Stingley Date: June 30, 2008

Checked By: _____ Drawing No.: 08-210 S/W 28

Produced By: _____

Job Name: MEC - WESTPORT 11-32-26-13 Sheet 3 of 3

NOTE:
ALL SECTION LINES OF THIS EXHIBIT MAP WERE CORRELATED TO THE USGS 7.5 MINUTE COOS BAY QUADRANGLE MAP USING THE WGS 84 LATITUDE AND LONGITUDE VALUES FOR THE WELLHEAD LOCATION AS SURVEYED BY GPS INSTRUMENTATION. NO SECTION TIES WERE MADE, EITHER BY SURVEY OR GPS, TO ANY ACTUAL SECTION CORNER.

PLAN SHOWING SURVEY OF
MEC WESTPORT 11-32-26-13
 WELL SITE AND ACCESS ROAD
 LOC. (NE SW SEC. 32, T26S, R13W, W.M.)
 COOS COUNTY, OREGON

WELL NAME	SURFACE COORD.		BOTTOM HOLE COORD.		GROUND ELEV.
WESTPORT	} SEC. 32		—		231.72' (NAVD 88)
WELL NAME	GEOGRAPHIC SURFACE CO-ORD. (WGS 84)		GEOGRAPHIC BOTTOM HOLE		DISTANCE & BRG. TO SW SECTION COR.
WESTPORT	LAT.	43°16'19.79" N	LAT.		2426.67'± FWL 2265.53'± FSL
	LONG.	124°16'10.41" W	LONG.		
WELL NAME	UTM CO-ORDINATES (ZONE 10)			AREA	
WESTPORT	SURFACE		BOTTOM HOLE		PAD SITE = 2.94± AC.
	15720548.131				ACCESS ROAD =
	1302737.756				TOTAL = 2.94± AC.

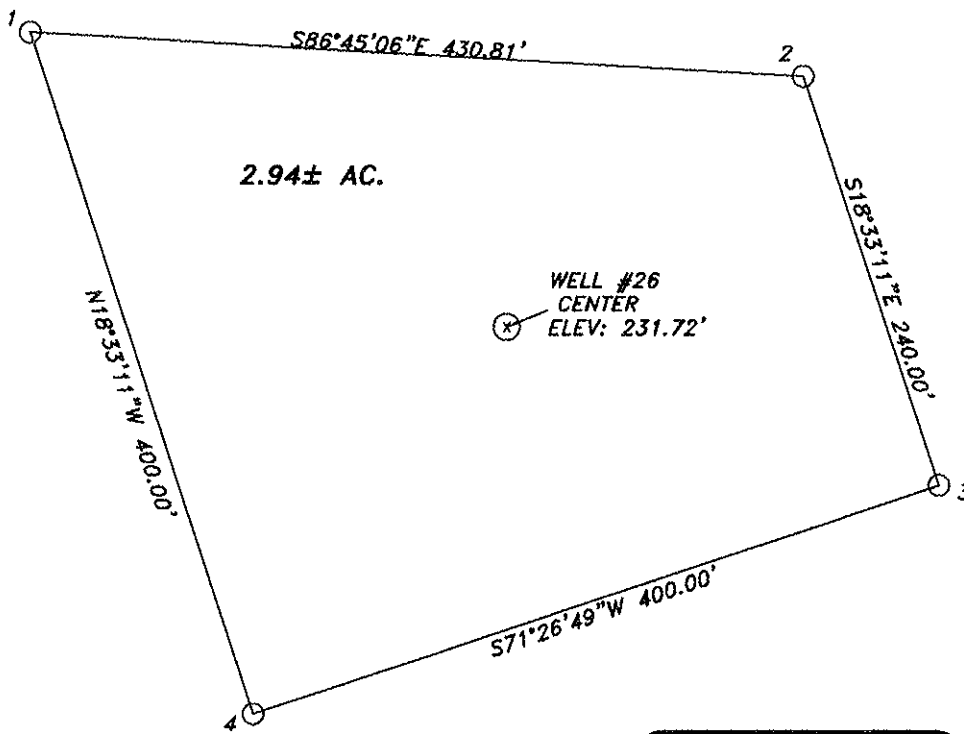

SCALE 1" = 100 FT.



CORNER ELEVATIONS	
1	256.64'
2	186.81'
3	180.12'
4	210.61'

**REGISTERED
 PROFESSIONAL
 LAND SURVEYOR**

OREGON
 June 30, 1995
Jerry Lee Estabrook
 2703

EXPIRES 12/31/07

WITNESS - MEC

Stuntzner Engineering & Forestry, L.L.C.
 ENGINEERING • LAND SURVEYING • FORESTRY
 PLANNING • WATER RIGHTS
 706 South 4th St. Phone: (541) 287-2872
 Post Office Box 119 Coos Bay, Oregon 97430 Fax: (541) 287-0586

Drawn By: Elin Stingley	Date: June 30, 2006
Checked By: Jerry Estabrook	Project No.: 06-210 SW 26
Designed By:	Subject:

Job Name: MEC - WESTPORT 11-32-26-13 Sheet 2 of 3

PLAN SHOWING SURVEY OF
MEC WESTPORT 11-32-26-13
 WELL SITE AND ACCESS ROAD
 LOC. (NE SW SEC. 32, T26S, R13W, W.M.)
 COOS COUNTY, OREGON

NOTE:
 NO BODIES OF WATER WITHIN
 250.00 FEET OF WELL SITE.

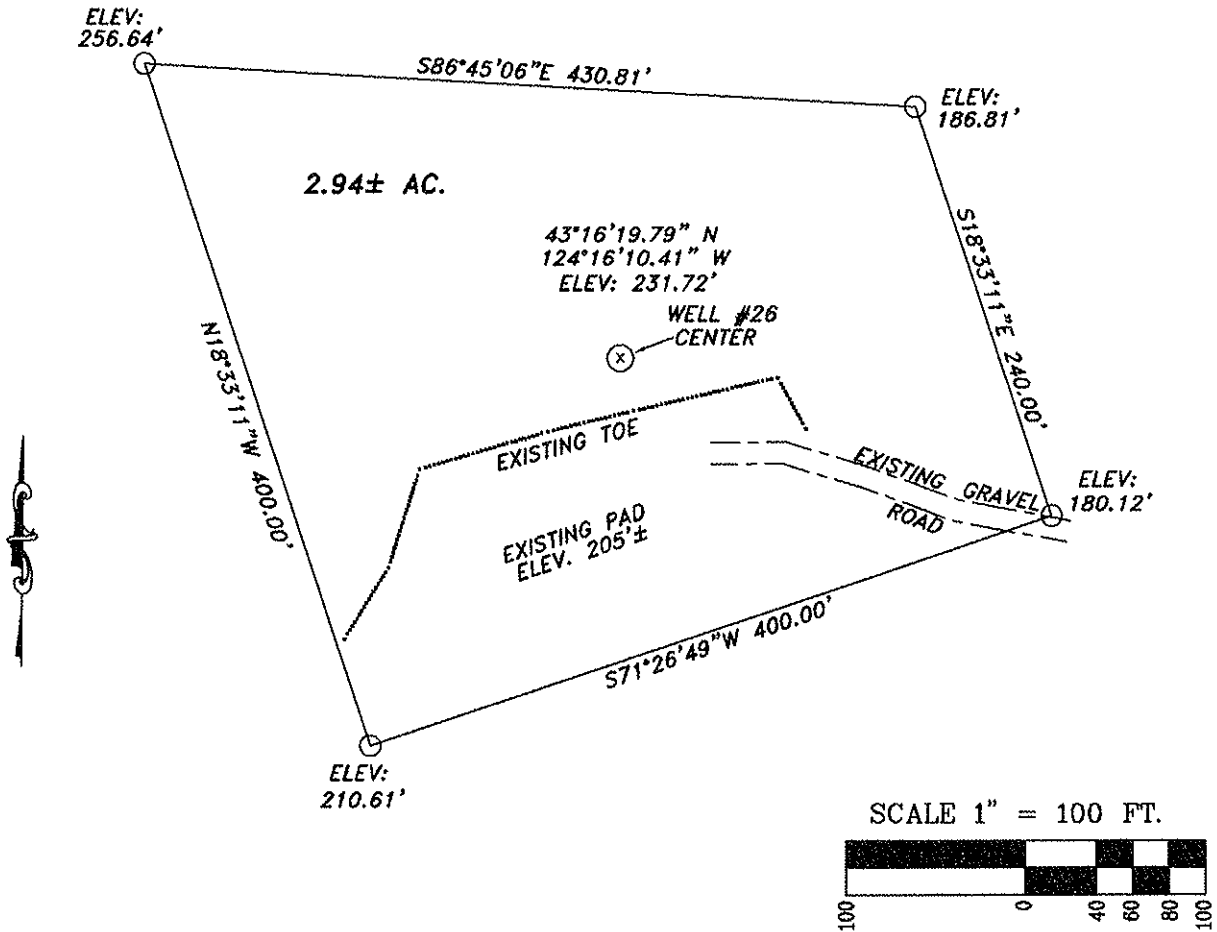

NOTE:
 ALL SECTION LINES OF THIS EXHIBIT MAP WERE
 CORRELATED TO THE USGS 7.5 MINUTE COOS BAY
 QUADRANGLE MAP USING THE WGS 84 LATITUDE AND
 LONGITUDE VALUES FOR THE WELLHEAD LOCATION AS
 SURVEYED BY GPS INSTRUMENTATION. NO SECTION
 TIES WERE MADE, EITHER BY SURVEY OR GPS, TO
 ANY ACTUAL SECTION CORNER.

REGISTERED
 PROFESSIONAL
 LAND SURVEYOR

OREGON
 June 30, 1995
 Jerry Lee Estabrook
 2703
 EXPIRES 12/31/07

WITNESS - MEC

**Stuntzner Engineering
 & Forestry, L.L.C.**
 ENGINEERING • LAND SURVEYING • FORESTRY
 PLANNING • WATER RIGHTS
 706 South 4th St. Phone: (541) 267-2572
 Post Office Box 116 Coos Bay, Oregon 97420 Fax: (541) 267-0258

Drawn By: Elvin Stigley	Date: June 30, 2006
Checked By: Jerry Estabrook	Drawing No.: 06-210 SW 25
Designed By:	Revised:
Job Name: MEC - WESTPORT 11-32-26-13	Sheet 1 of 2