

PLAN SHOWING SURVEY OF
MEC WESTPORT 13-15-26-13
 WELL SITE AND ACCESS ROAD
 LOC. (SW SW SEC. 15, T26S, R13W, W.M.)
 COOS COUNTY, OREGON

WELL NAME	SURFACE COORD.		BOTTOM HOLE COORD.		GROUND ELEV.
WESTPORT	} SEC. 15		---		509.91' (NAVD 88)
WELL NAME	GEOGRAPHIC SURFACE CO-ORD. (WGS 84)		GEOGRAPHIC BOTTOM HOLE		DISTANCE & BRG. TO SW SECTION COR
WESTPORT	LAT.	43°18'37.01" N.	LAT.		1230.21' FWL 566.10' FSL
	LONG.	124°14'03.77" W	LONG.		
WELL NAME	UTM CO-ORDINATES (ZONE 10)			AREA	
WESTPORT	SURFACE		BOTTOM HOLE		PAD SITE = 2.70± AC.
	15734295.596				ACCESS ROAD =
	1312308.382				TOTAL = 2.70± AC.

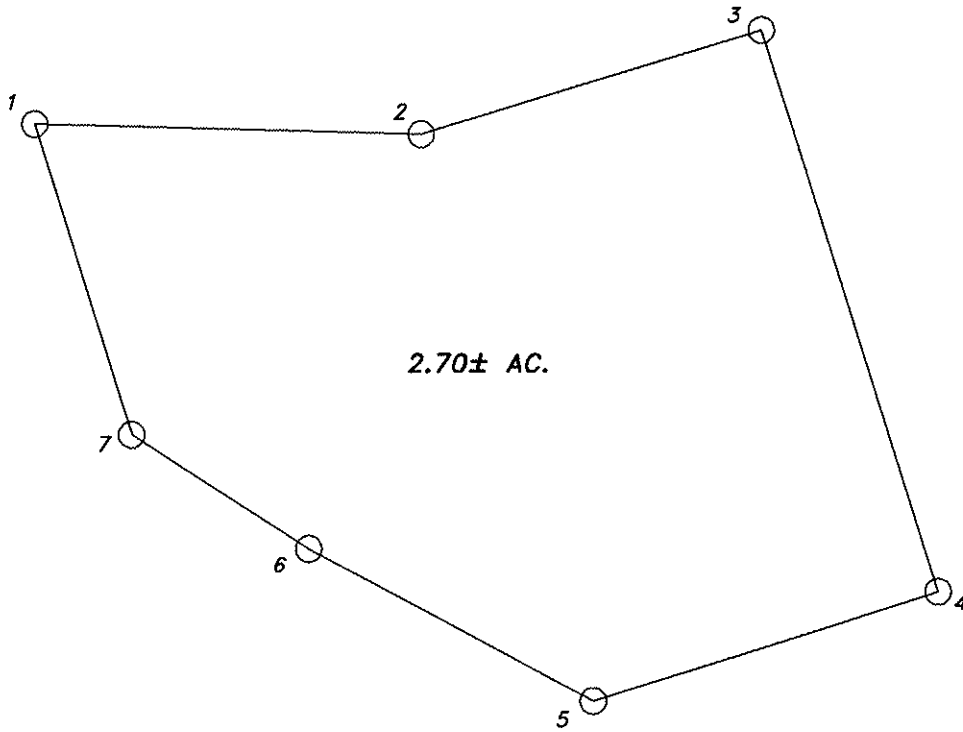

CORNER ELEVATIONS	
1	541.04'
2	506.21'
3	462.04'
4	438.42'
5	465.90'
6	489.98'
7	513.42'

REGISTERED
 PROFESSIONAL
 LAND SURVEYOR

OREGON
 June 30, 1995
 Jerry Lee Estabrook
 2703
 EXPIRES 12/31/07

WITNESS - MEC

Stuntzner Engineering & Forestry, L.L.C.
 ENGINEERING • LAND SURVEYING • FORESTRY
 PLANNING • WATER RIGHTS
 706 South 4th St. Phone: (541) 287-2872
 Post Office Box 118 Coos Bay, Oregon 97420 Fax: (541) 287-0588

Drawn By: Elvin Stingley	Date: June 09, 2005
Checked By: Jerry Estabrook	Drawing No.: 06-210 SH#2
Designed By:	Revised: 6-19-05

Job Name: MEC - WESTPORT, Sec. 15 Sheet 2 of 3

PLAN SHOWING SURVEY OF
MEC WESTPORT 13-15-26-13
 WELL SITE AND ACCESS ROAD
 LOC. (SW SW SEC. 15, T26S, R13W, W.M.)
 COOS COUNTY, OREGON

NOTE:
 NO BODIES OF WATER WITHIN
 250.00 FEET OF WELL SITE.

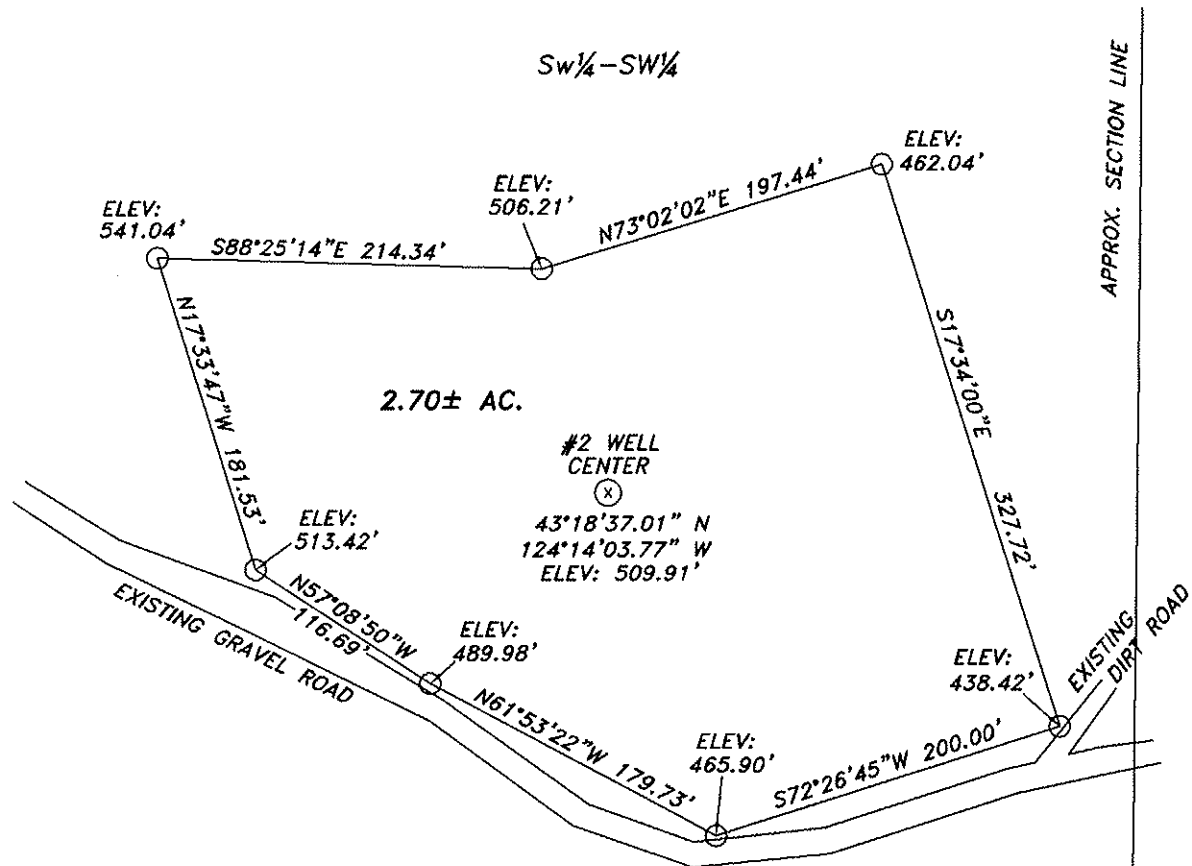

REGISTERED
 PROFESSIONAL
 LAND SURVEYOR

OREGON
 June 30, 1995
 Jerry Lee Estabrook
 2703

EXPIRES 12/31/07

NOTE:
 ALL SECTION LINES OF THIS EXHIBIT MAP WERE
 CORRELATED TO THE USGS 7.5 MINUTE COOS
 BAY QUADRANGLE MAP USING THE WGS 84
 LATITUDE AND LONGITUDE VALUES FOR THE
 WELLHEAD LOCATION AS SURVEYED BY GPS
 INSTRUMENTATION. NO SECTION TIES WERE
 MADE, EITHER BY SURVEY OR GPS, TO ANY
 ACTUAL SECTION CORNER.

WITNESS - MEC

**Stuntzner Engineering
 & Forestry, L.L.C.**

ENGINEERING • LAND SURVEYING • FORESTRY
 PLANNING • WATER RIGHTS

705 South 4th St.
 Post Office Box 118
 Coos Bay, Oregon 97420

Phone: (541) 267-2872
 Fax: (541) 267-0588



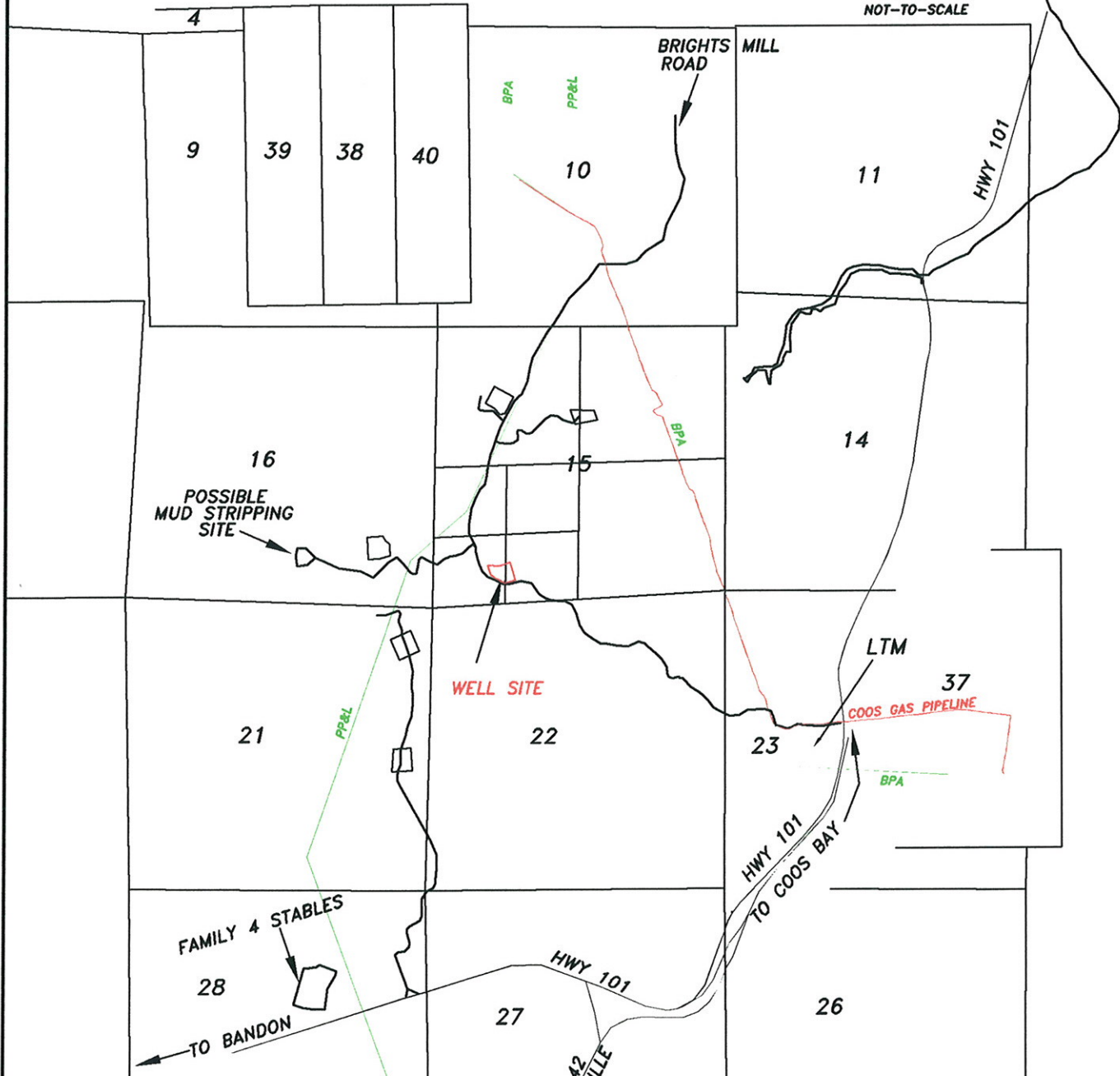

Drawn By: Elvin Stingley	Date: June 09, 2006
Checked By: Jerry Estabrook	Drawing No.: 06-210 Site2
Designed By:	Revised: 6-19-06
File Name: MEC - WESTPORT Sec. 15	Sheet 1 of 2

PLAN SHOWING SURVEY OF
MEC WESTPORT 13-15-26-13
 WELL SITE AND ACCESS ROAD
 LOC. (SW SW SEC. 15, T26S, R13W, W.M.)
 COOS COUNTY, OREGON

ROUTE MAP
 NOT-TO-SCALE

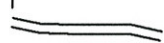

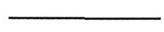
LEGEND

-  GRAVEL ROADS
-  ORE. HWY. 101
-  ORE. HWY. 42
-  SECTION LINES (APPROXIMATE)

NOTE:
 ALL SECTION LINES OF THIS EXHIBIT MAP
 WERE CORRELATED TO THE USGS 7.5 MINUTE
 COOS BAY QUADRANGLE MAP USING THE WGS
 84 LATITUDE AND LONGITUDE VALUES FOR
 THE WELLHEAD LOCATION AS SURVEYED BY
 GPS INSTRUMENTATION. NO SECTION TIES
 WERE MADE, EITHER BY SURVEY OR GPS, TO
 ANY ACTUAL SECTION CORNER.

**Stuntzner Engineering
 & Forestry, L.L.C.**

ENGINEERING • LAND SURVEYING • FORESTRY
 PLANNING • WATER RIGHTS

706 South 4th St.
 Post Office Box 110
 Coos Bay, Oregon 97420

Phone: (541) 267-2672
 Fax: (541) 267-6588

Drawn By: Elvin Stingley	Date: June 06, 2008
Checked By: Jerry Estabrook	Drawing No.: 08-210 SIn2
Designed By:	Revised: 6-10-08

Job Name: MEC - WESTPORT Sec. 15 Sheet 3 of 3