

SCHLUMBERGER WELL SURVEYING CORPORATION

COMPANY: Pacific Petroleum Corporation  
 WELL: Morrison No. 1  
 RUN NO:  
 ELEVATION:  
 FIELD: Bandon  
 COUNTY: Coos County  
 STATE: Oregon

WELL NO: Morrison No. 1  
 COUNTY: Coos  
 BILLING N: 4-6-1936

Casing shoe depth driller 300'  
 Schlumberger 360'  
 Bottom depth driller 2178'

Max depth reached by lower electr. 2163'

DIAMETER OF HOLE:  
 0 - 1500' 15"  
 1500-2098' 9 7/8"  
 2098-2178' 9"

MUD CHARACTERISTICS:  
 Nature: natural  
 Weight: 73  
 Viscos: 35  
 Resis: 4.9 at 54°

REMARKS

Most permeable zone 1615 - 1725'

Depth measurement taken from: Top of the rotary table

Witnessed by: J.F. Ewell & Russell

Date: April 15, 1940

SELF POTENTIAL

RESISTIVITY

← 100 millivolts →

0 ————— Ohm m<sup>2</sup>/m ————— 60

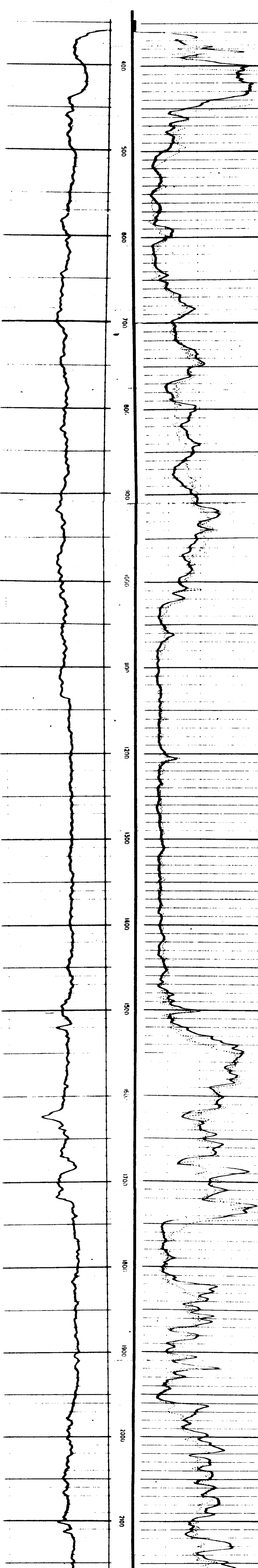

End of run 3163