Dresser Atlas

DRESSER

DUAL INDUCTION FOCUSED LOG

FILE NO.

API NO.

5" = 100'

COMPANY OREGON NATURAL GAS
WELL OM 12D-10
FIELD MIST
COUNTY COLUMBIA STATE OR.

LOCATION:
FROM W 1/4 CORNER ALONG WEST LINE
SECTIOON 10 NORTH 234.24'
EAST 975.08'
SEC10 TWP6N RGE5W

OTHER SERVICES
BHC
CN/CDL
DIP

PERMANENT DATUM GL ELEV. 805
LOGGING MEASURED FROM KB 11.5 FT. ABOVE P.D.
DRILLING MEASURED FROM KB

ELEVATIONS
KB 816.5
DF
GL 805

DATE	11/28/86				
RUN	1				
SERVICE ORDER	22733				
DEPTH-DRILLER	2803				
DEPTH-LOGGER	2784				
BOTTOM LOGGED INTERVAL	2782				
TOP LOGGED INTERVAL	424				
CASING - DRILLER	8 5/8"	@ 425	@	@	@
CASING - LOGGER	424				
BIT SIZE	7.875 "				
TYPE FLUID IN HOLE	GEL/LIGNO				
DENSITY / VISCOSITY	9.7	47			
PH / FLUID LOSS	9.0	6.0			
SOURCE OF SAMPLE	FLOW				
RM AT MEAS. TEMP.	3.04	@ 70	@	@	@
RMF AT MEAS. TEMP.	2.49	@ 70	@	@	@
RMC AT MEAS. TEMP.	2.73	@ 70	@	@	@
SOURCE OF RMF / RMC	MEAS	MEAS			
RM AT BHT	2.17	@ >100F	@	@	@
TIME SINCE CIRCULATION	2.0 HRS				
MAX. REC. TEMP. DEG. F	>100 F				
EQUIP. NO. / LOC.	HL6301	BAK			
RECORDED BY	B WELCH				
WITNESSED BY	MR. THOMAS				

1987
DOGAMI
Portland

FOLD HERE

IN MAKING INTERPRETATIONS OF LOGS OUR EMPLOYEES WILL GIVE CUSTOMER THE BENEFIT OF THEIR BEST JUDGEMENT, BUT SINCE ALL INTERPRETATIONS ARE OPINIONS BASED ON INFERENCES FROM ELECTRICAL OR OTHER MEASURMENTS, WE CANNOT, AND WE DO NOT GUARANTEE THE ACCURACY OR CORRECTNESS OF ANY INTERPRETATION. WE SHALL NOT BE LIABLE OR RESPONSIBLE FOR ANY LOSS, COST, DAMAGES, OR EXPENSES WHATSOEVER INCURRED OR SUSTAINED BY THE CUSTOMER RESULTING FROM ANY INTERPRETATION MADE BY ANY OF OUR EMPLOYEES.

REMARKS RUN (1)

BOREHOLE VOLUME COMPUTED FOR 5.5 IN. CSG

EQUIPMENT DATA

RUN	TRIP	TOOL	SERIAL NO.	SERIES NO.	POSITION
1	1	DIFL	72831	1503	1.5" SO
1	1	AC	79725	1603	CENT
1	1	GR			
1	1	CAL	79089	1940	CENT

[illegible] RUN: 1

WELL NAME: [illegible] TRIP: 1

[illegible] FILE: [illegible] DATE: [illegible] TIME: [illegible]

[illegible] MODE: [illegible]

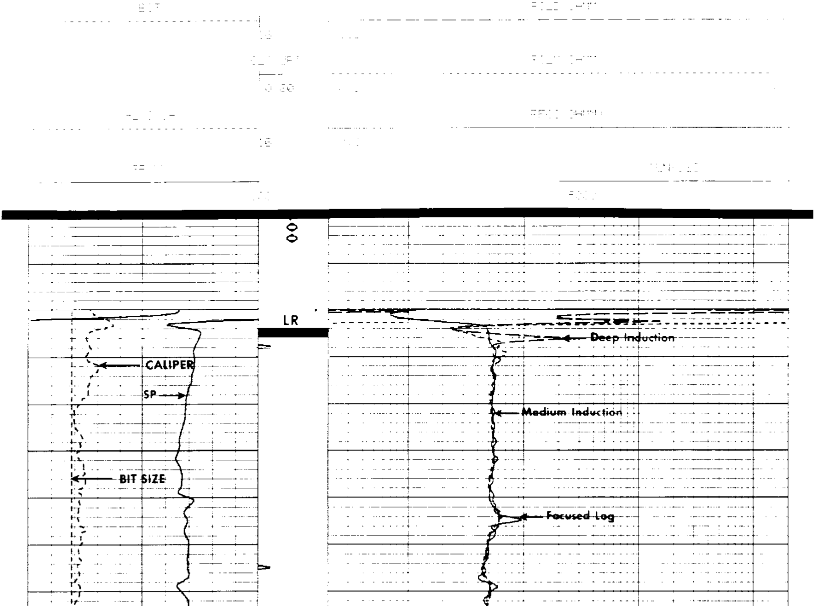

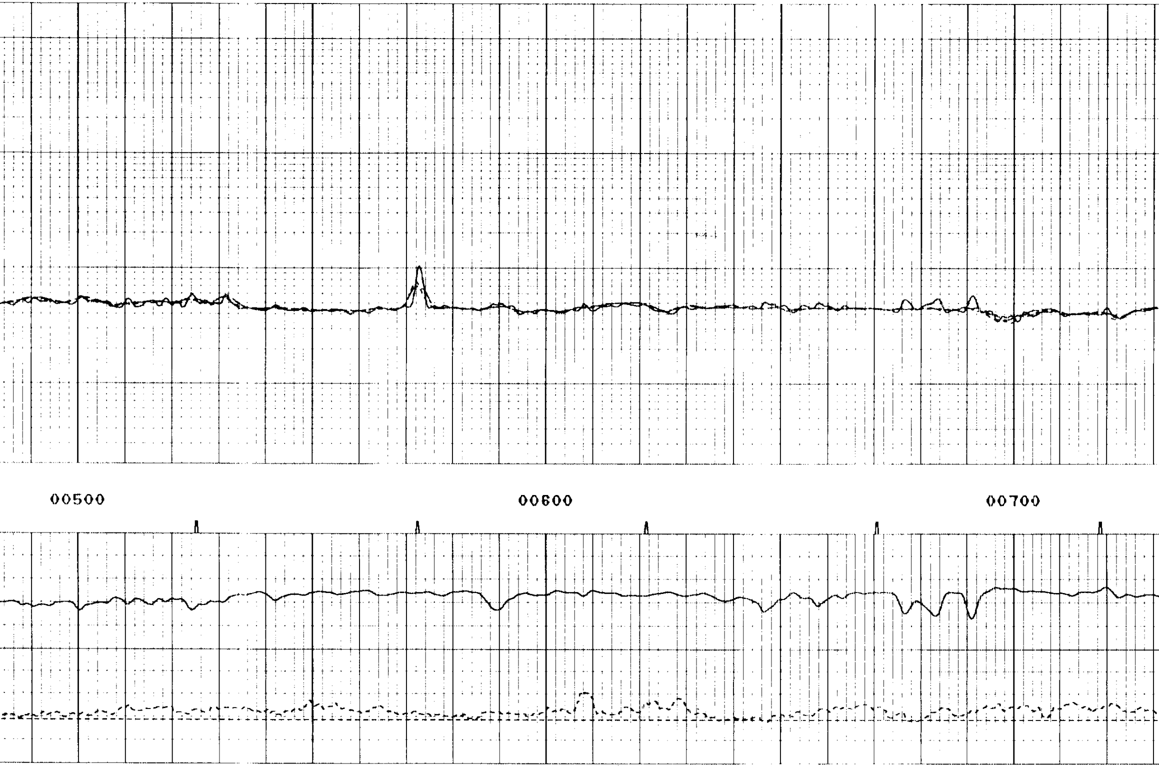

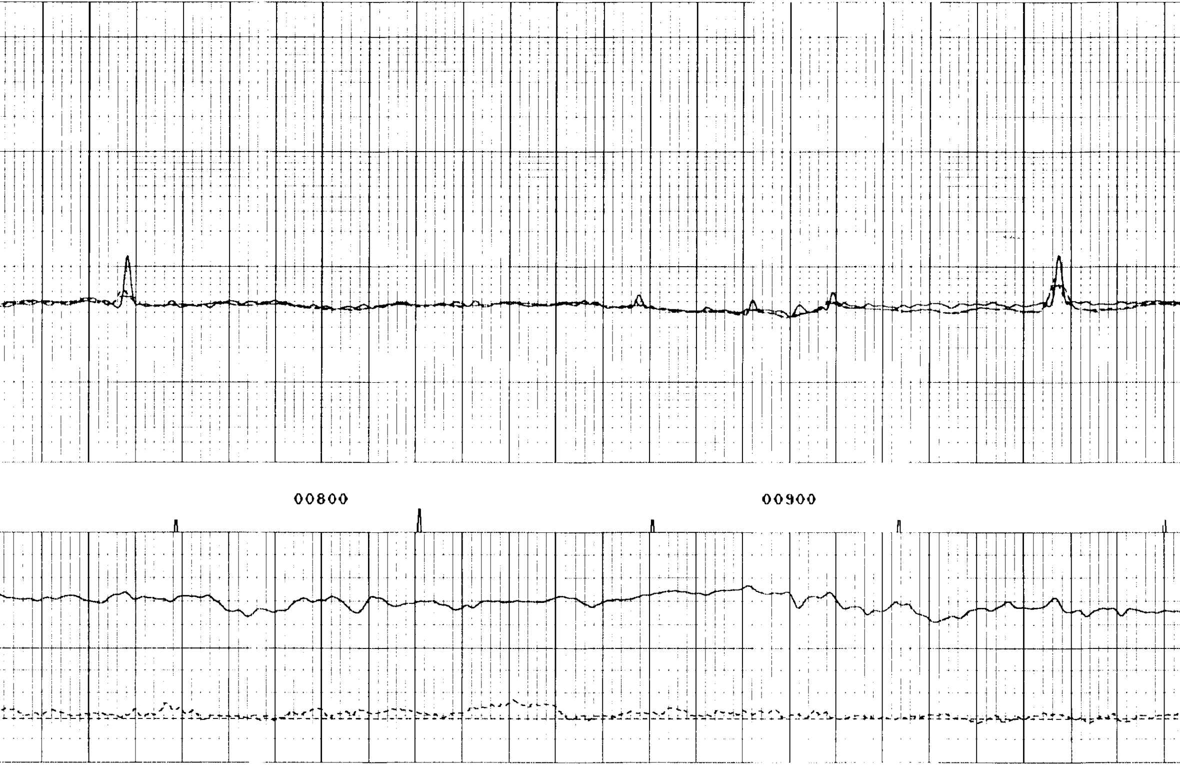

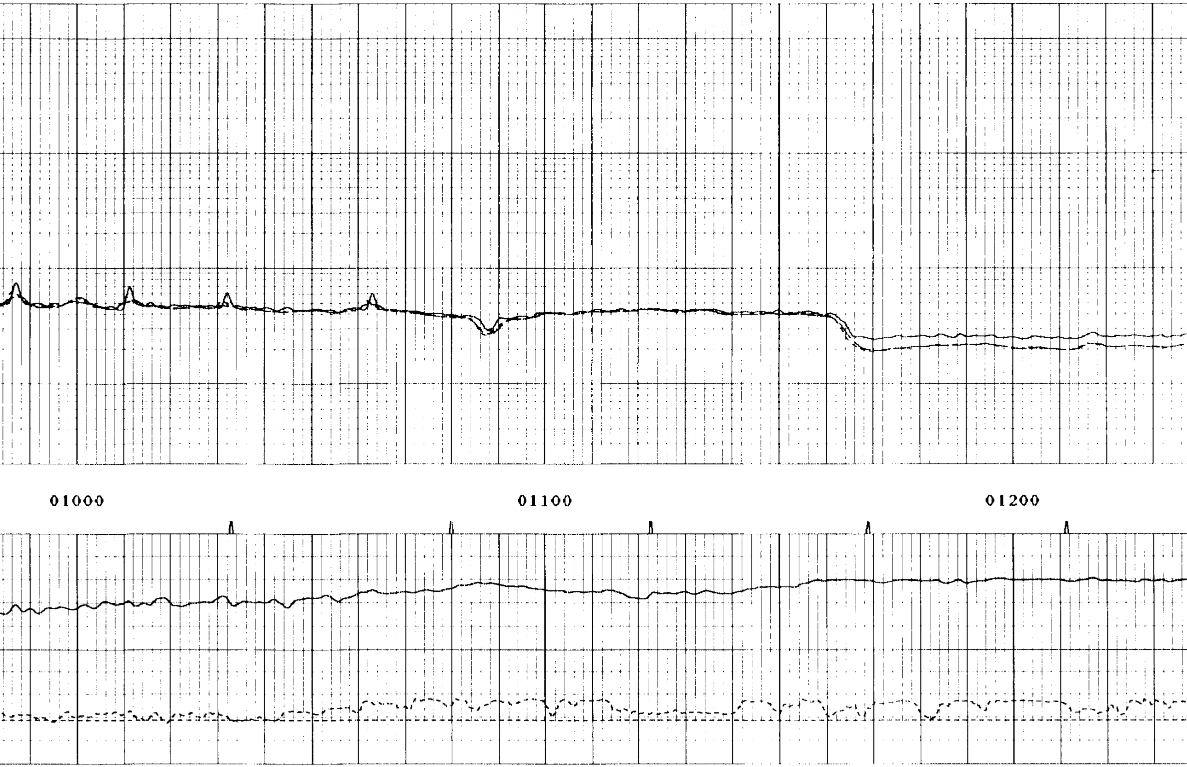

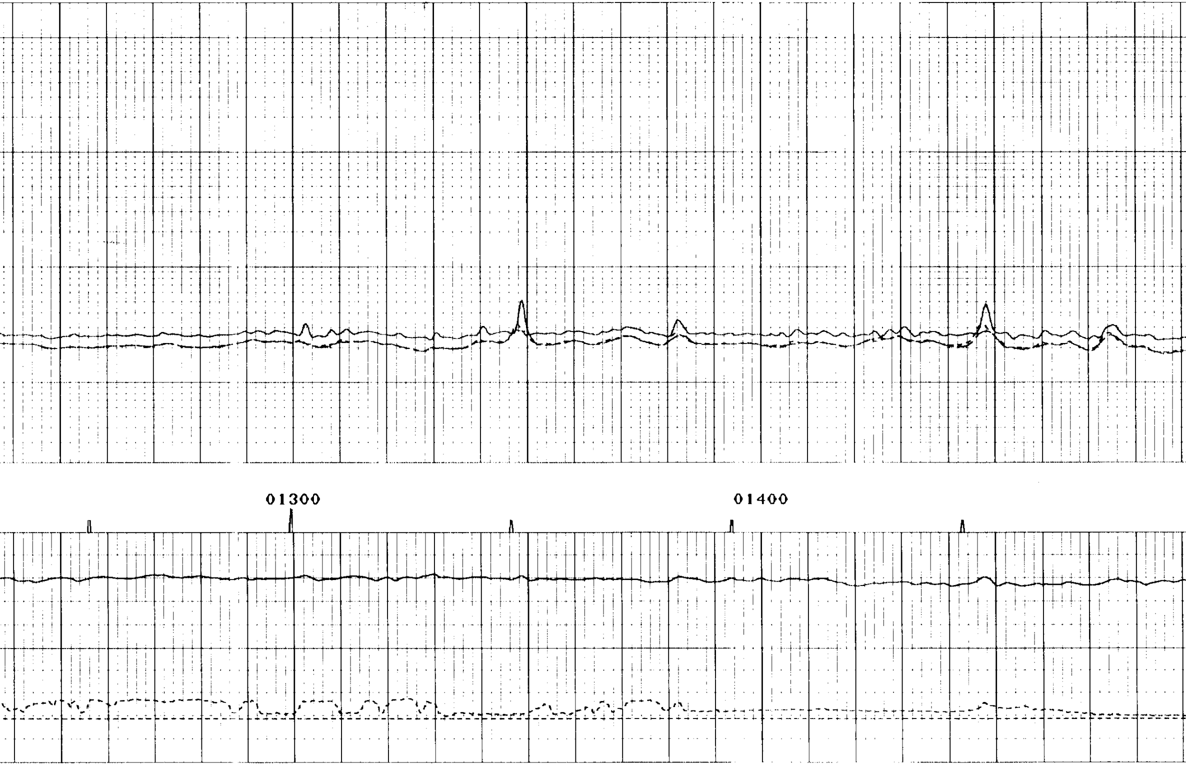

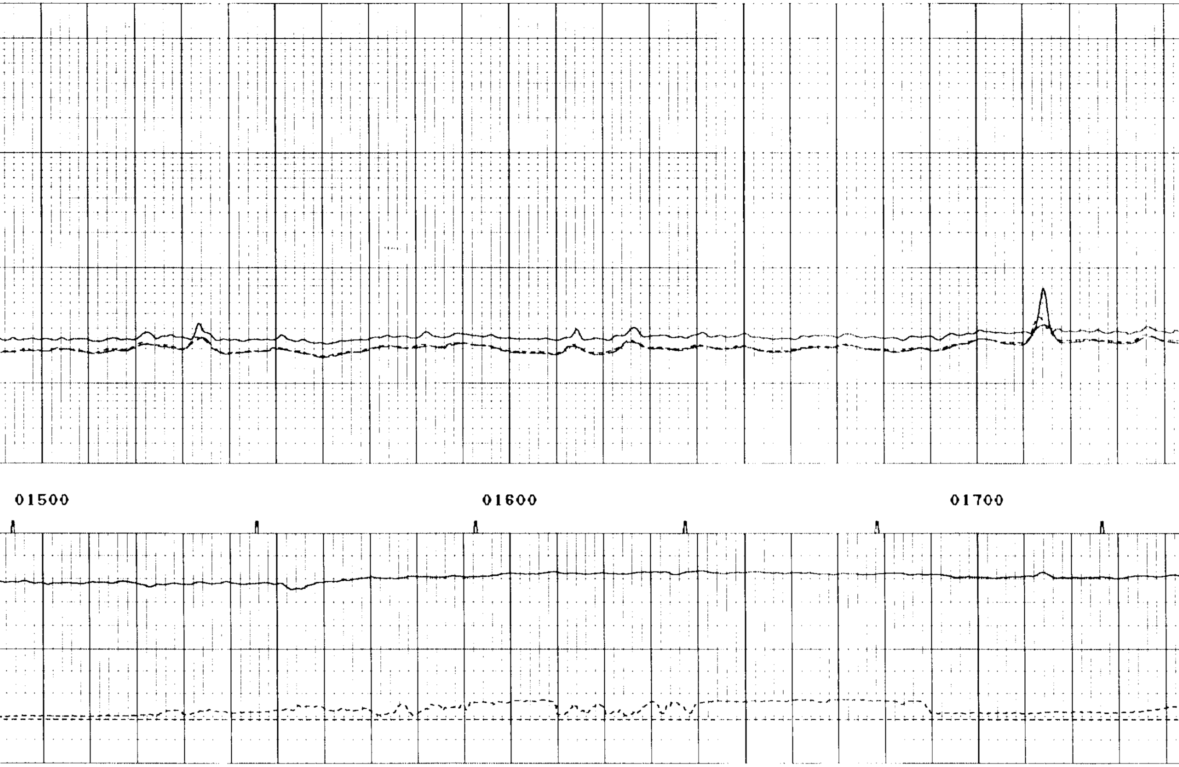

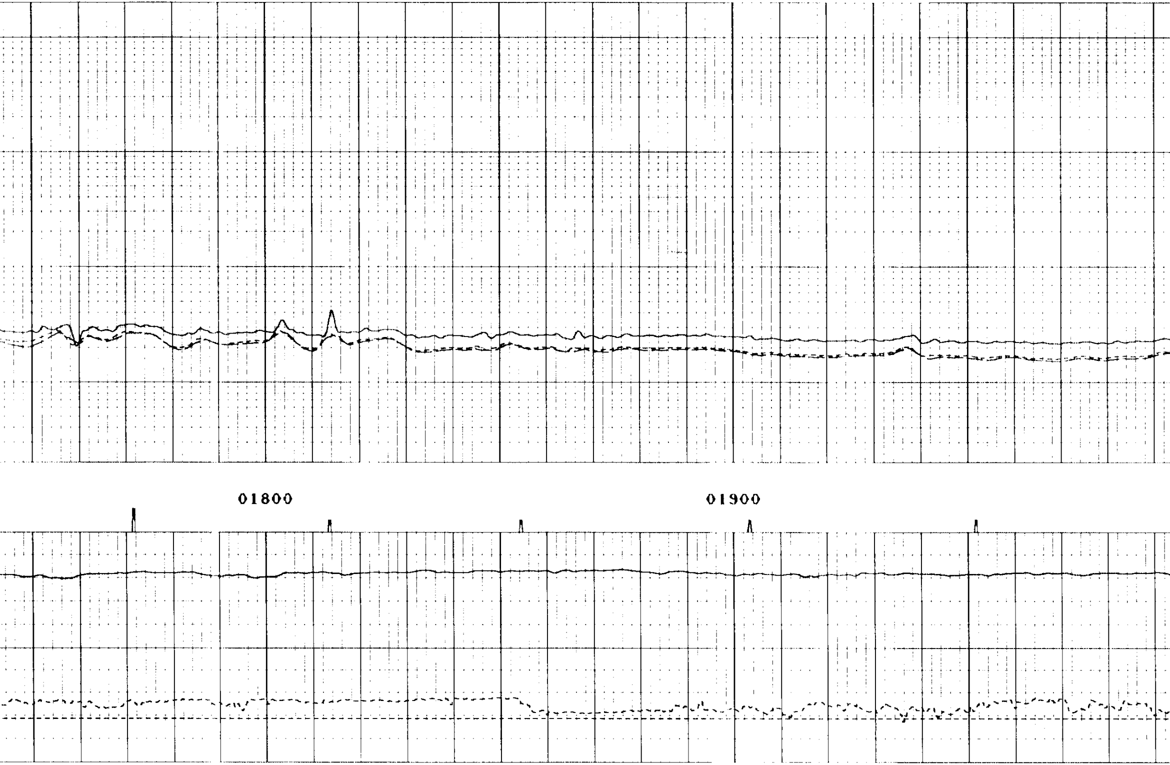

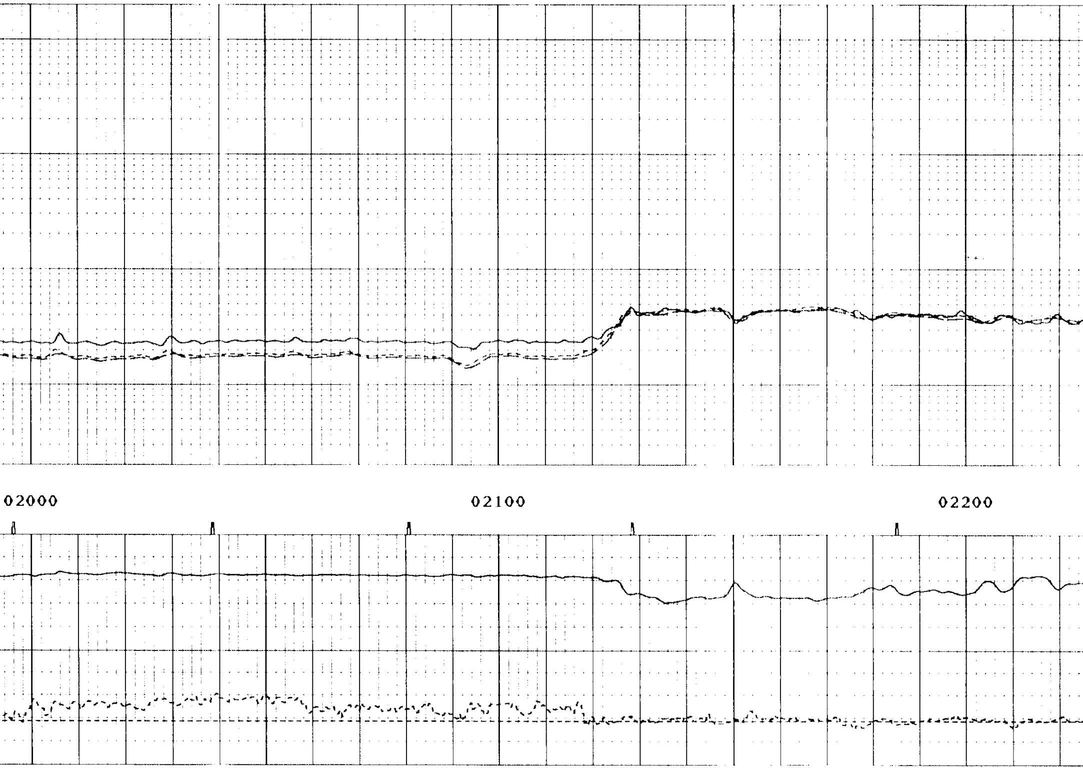

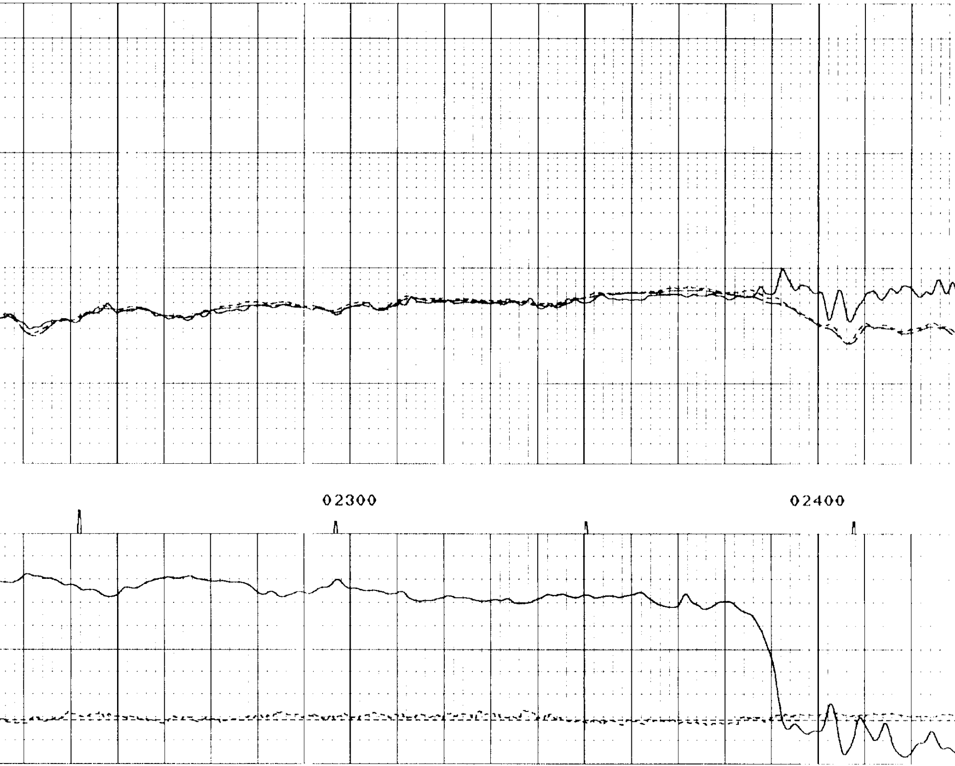

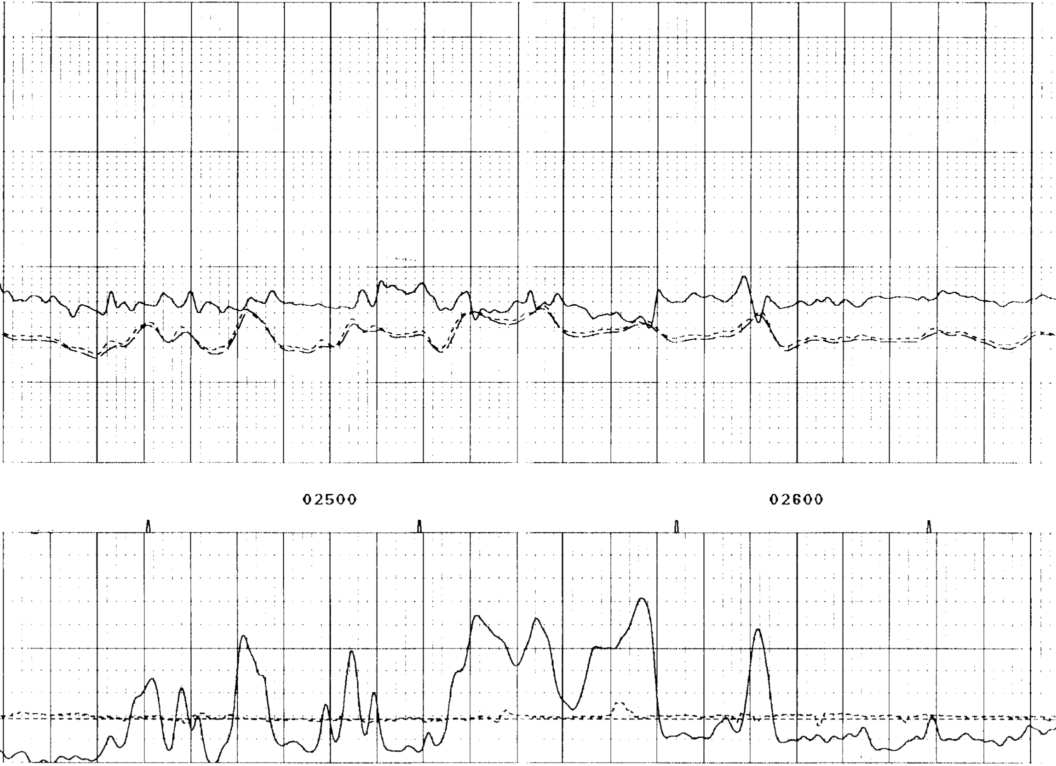

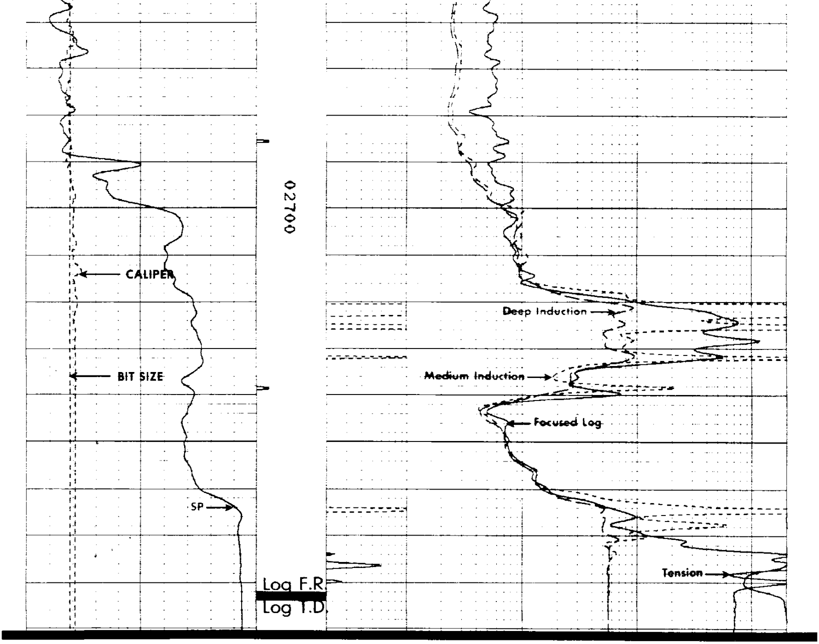

[illegible]: [illegible] NATURAL GAS
WELL NAME: [illegible] 121-10
[illegible]: [illegible] FILE: [illegible]
[illegible]
TRIP: 1
TIME: [illegible]
MODE: RECORD

REPEAT SECTION

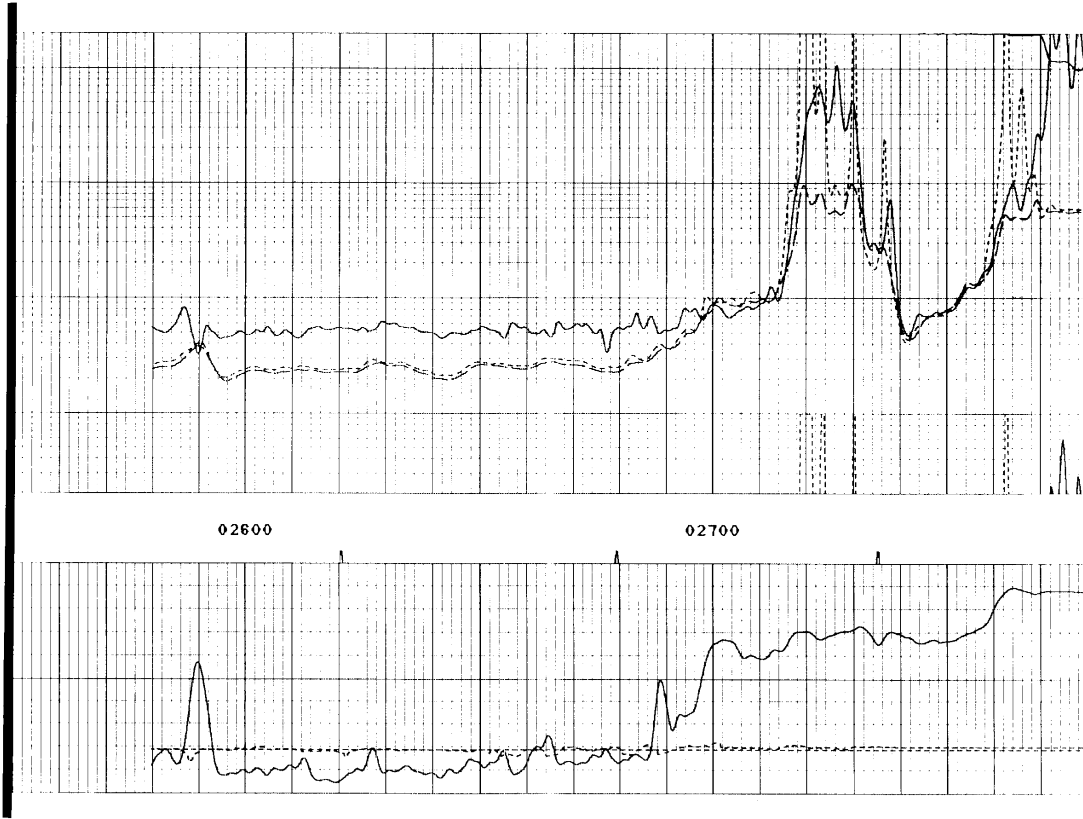

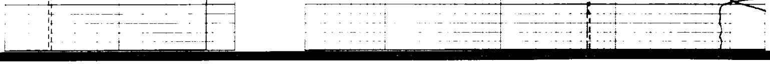

[illegible]

VALIDATION

[illegible]

*** [illegible] NOT VALIDATED ***

[illegible]

Dresser Atlas

DRESSER