

Dresser Atlas
Dual Induction Focused Log

COMPANY: OREGON NATURAL GAS CORPORATION
WELL: 0114 A-3
FIELD: MIST
COUNTY: COLUMBIA STATE: OREGON
LOCATION: 1111 244 E. 8 804 743
1111 244 S.E. CORNER
OF: CULC/EN/CR
DIP

Permanent Datum: G1 Elev: 1032.17
Log Measure from: KB Elev: 1043.61
Diplog Measure from: KB Elev: 1032.17

Date: 1-19-87
Run No: 01643
Trip No: 1
Diplog Interval: 5.00
Bottom Logged Interval: 5.00
Top Logged Interval: 5.00
Cased Logper: 5.00 @ 5.00
Bit Size: 7 7/8"

Fluid in Hole: ORAN/RTSLAC
Density and Viscosity: 0.0 @ 5.4
Source of Sample: F.0 @ 1.4
Time @ Max Temp: 1.90 @ 5.7
Time @ Min Temp: 2.52 @ 5.7
Time @ BHT: 1.5 @ 11.8
Time Since Circ: 1.04

Max. Prec. Temp. Days: 64.6 C
Source No. and Location: 1111 244 S.E. CORNER
MIST CULC/EN/CR

DATE: 1/11/87
TIME: 7:29:46
MODE: PLAYBACK

IN MAKING INTERPRETATIONS OF LOGS OUR ENGINEERS WILL GIVE CUSTOMER THE BENEFIT OF THEIR BEST JUDGEMENT AND WILL NOT BE RESPONSIBLE FOR ERRORS OR OMISSIONS. WE CANNOT AND WE DO NOT GUARANTEE THE ACCURACY OR CORRECTNESS OF ANY INTERPRETATION. WE SHALL NOT BE HELD RESPONSIBLE FOR ANY LOSSES, DAMAGES, OR EXPENSES WHATSOEVER INCURRED OR SUFFERED BY THE CUSTOMER RESULTING FROM ANY INTERPRETATION HEREIN BY ANY OF OUR EMPLOYEES.

REMARKS RUN (1)
SP SHIFT FROM 2002' TO 1076' FROM UNKNOWN SURFACE SOURCE FROM RTG EQUIP

EQUIPMENT DATA

RUN	TRIP	TOOL	SERIAL NO.	SERIES NO.	POSITION
1	1	DIF	72821	1523	1.5 SO
1	1	PC	79725	1603	CENT
1	1	GR			
1	1	CEL	57674	4202	VARIABLE

COMPANY: OREGON NATURAL GAS CORP.
WELL NAME: 0114 A-3
SERVICE: K0214N
REVISION: PSYSAL REV 0007 VER 7

RUN: 1
TRIP: 1

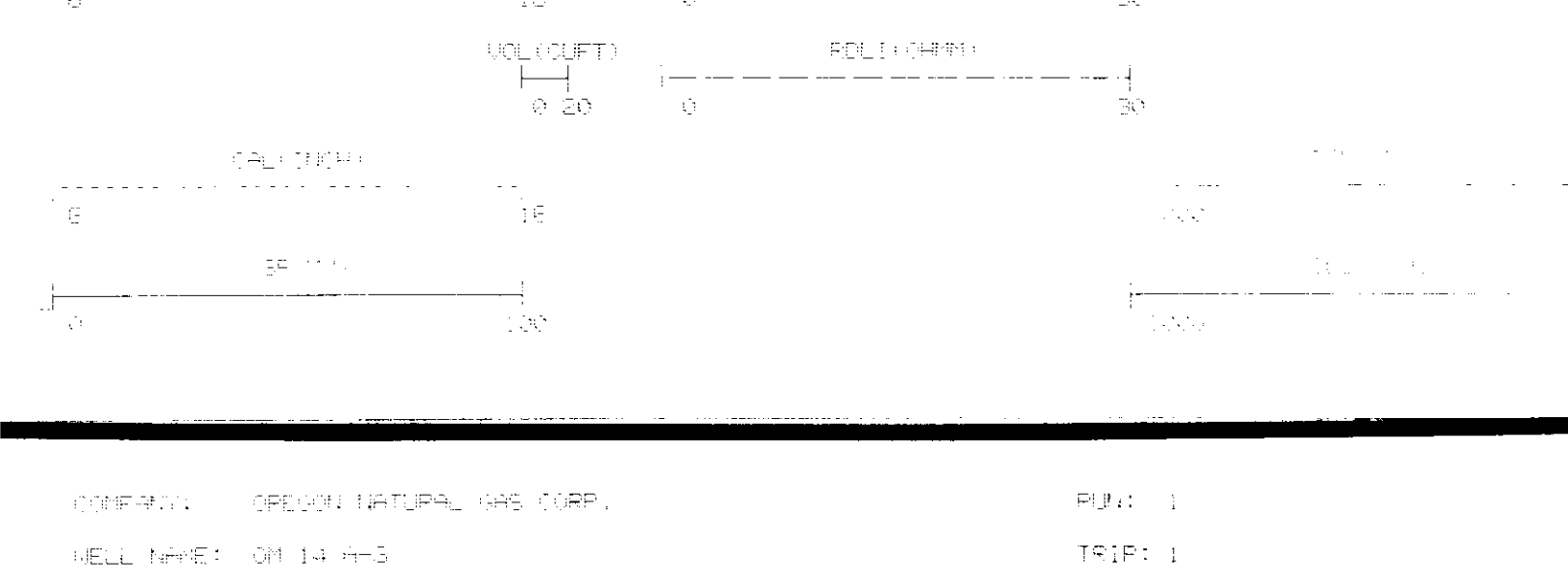
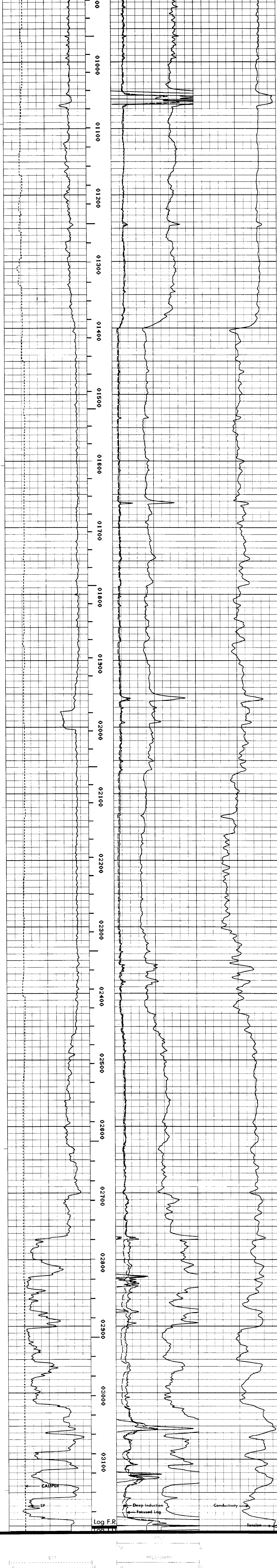

REPEAT SECTION

DATE: 1 11 87
TIME: 7:29:46
MODE: PLAYBACK

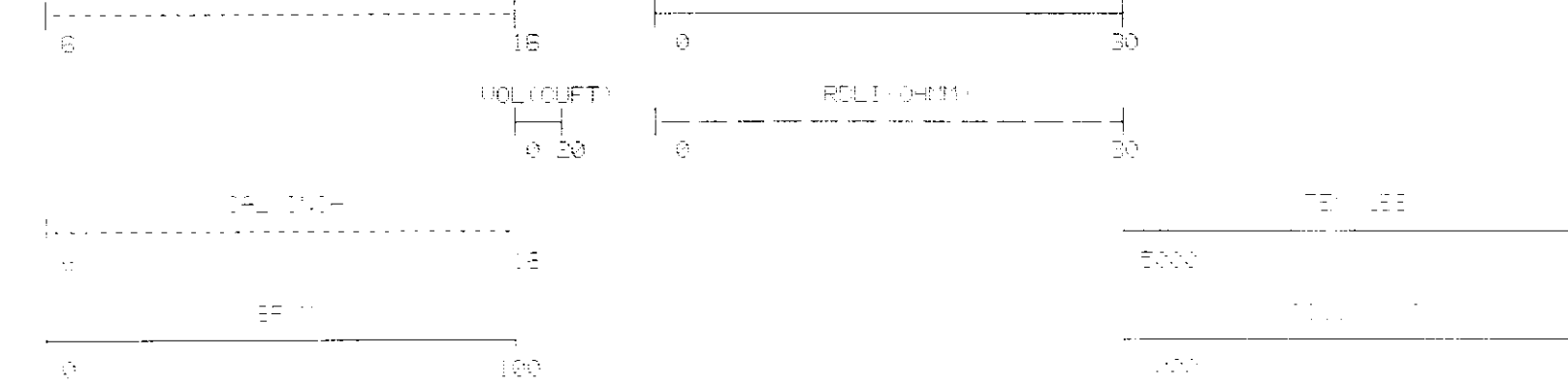

COMPANY: OREGON NATURAL GAS CORP.
WELL NAME: 0114 A-3
SERVICE: K0214N
REVISION: PSYSAL REV 0007 VER 7

RUN: 1
TRIP: 1

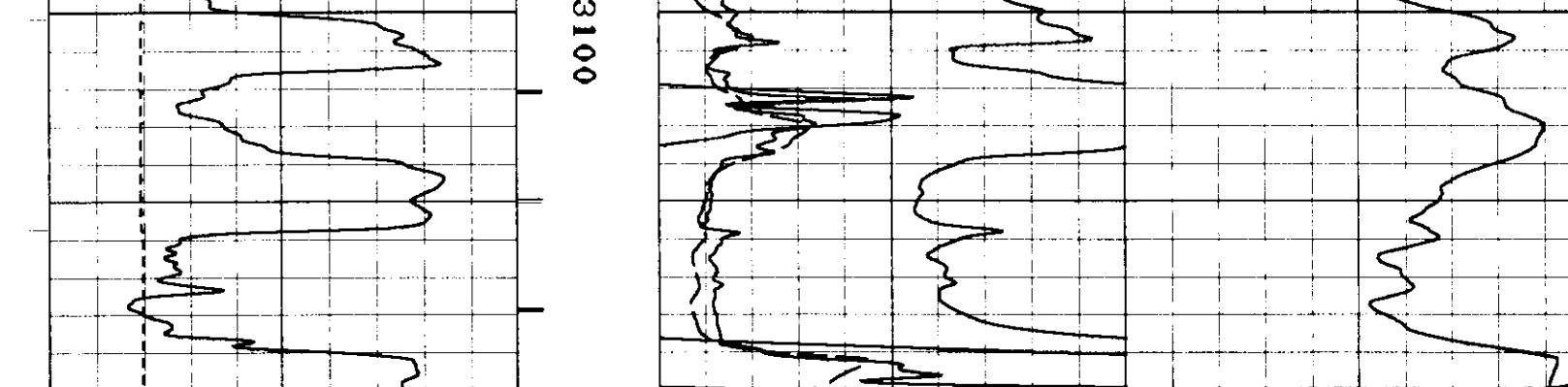

DATE: 1 11 87
TIME: 7:29:46
MODE: PLAYBACK



DATE: 1 11 87
TIME: 7:29:46
MODE: PLAYBACK



DATE: 1 11 87
TIME: 7:29:46
MODE: PLAYBACK



DATE: 1 11 87
TIME: 7:29:46
MODE: PLAYBACK

