FORM 925321 REV. (9-80)

Dresser Atlas

DRESSER

BHC Acoustilog®

FILE NO.

API NO.

5" = 100'

Company OREGON NAUTRAL GAS CORPORATION

Well OM 32 B-11

Field MIST

County COLUMBIA State OREGON

LOCATION: 1946.2' W. & 1871.1' S. FROM N.E. CORNER OF:

SEC. 11 TWP. 6N RGE 5W

Other Services
DIFL
CDIC/CN
DIP

Permanent Datum GL Elev. 691.4'
Log Measured from KB 11.5 Ft. Above Permanent Datum
Drilling Measured from KB

Elev.: KB 702.9' DF GL 691.4'

Date	1-29-87
Run No.	ONE
Service Order	228800
Depth—Driller	3205'
Depth—Logger	3186'
Bottom Logged Interval	3184'
Top Logged Interval	458'
Casing—Driller	8 5/8 @ 465'
Casing—Logger	458'
Bit Size	7 7/8"
Type Fluid in Hole	GEL LIGNO
Density and Viscosity	9.4 | 52
pH and Fluid Loss	9.5 | 5.0 cc
Source of Sample	FLOWLINE
Rm @ Meas. Temp.	2.84 @ 50 °F
Rmf @ Meas. Temp.	2.64 @ 50 °F
Rmc @ Meas. Temp.	2.33 @ 50 °F
Source of Rmf and Rmc	M | M
Rm @ BHT	1.29 @ 110 °F
Time Since Circ.	3 HRS.
Max. Rec. Temp. Deg. F.	110 °F
Equip. No. and Location	6406 | SAC.
Recorded By	B. WELCH
Witnessed By	MR. MEYER

TIGHT HOLE
[✓ YES] NO
P.B.

RECEIVED
APR 6 1987
DOGAMI
Portland

FOLD HERE

IN MAKING INTERPRETATIONS OF LOGS OUR EMPLOYEES WILL GIVE CUSTOMER THE BENEFIT OF THEIR BEST JUDGEMENT, BUT SINCE ALL INTERPRETATIONS ARE OPINIONS BASED ON INFERENCES FROM ELECTRICAL OR OTHER MEASURMENTS, WE CANNOT, AND WE DO NOT GUARANTEE THE ACCURACY OR CORRECTNESS OF ANY INTERPRETATION. WE SHALL NOT BE LIABLE OR RESPONSIBLE FOR ANY LOSS, COST, DAMAGES, OR EXPENSES WHATSOEVER INCURRED OR SUSTAINED BY THE CUSTOMER RESULTING FROM ANY INTERPRETATION MADE BY ANY OF OUR EMPLOYEES.

REMARKS RUN (1)

CALIPER FAILED AFTER TOOL STUCK AT 2360'

EQUIPMENT DATA

RUN	TRIP	TOOL	SERIAL NO.	SERIES NO.	POSITION
1	1	DIFL	72831	1503	1.5″ SO
1	1	AC	79725	1603	CENT
1	1	GR			
1	1	CAL	57674	4202	VARIABLE

COMPANY: OREGON NATURAL GAS CORP
WELL NAME: OM 32 B-11
SERVICE: KC214N FILE: 2 DATE: 1/14/87
REVISION: FSYSAL OV3 D007 VER 7

RUN: 1
TRIP: 1
TIME: 22:17:22
MODE: PLAYBACK

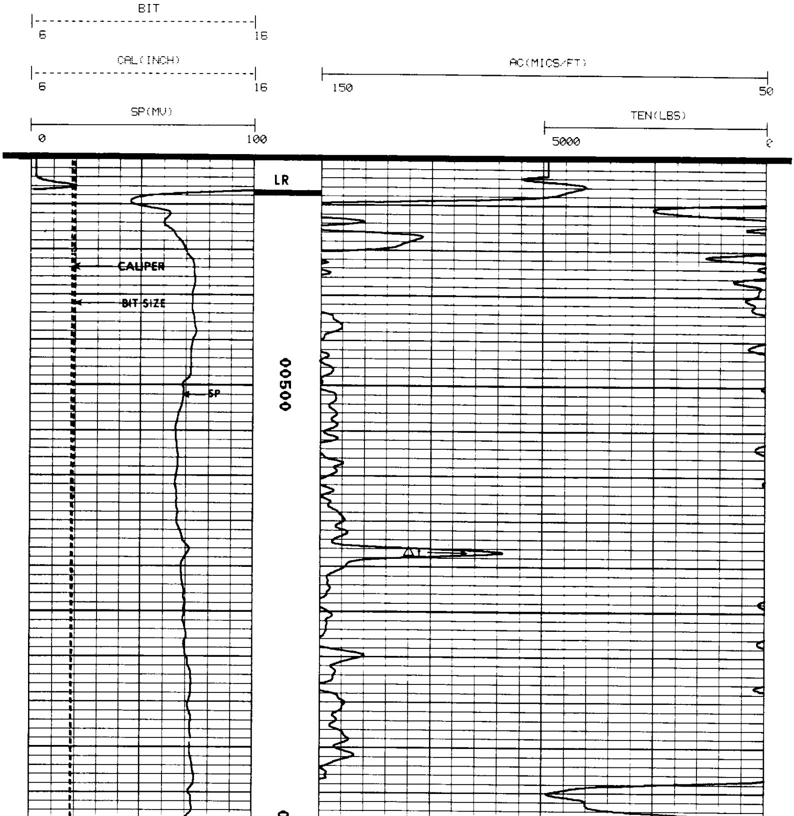

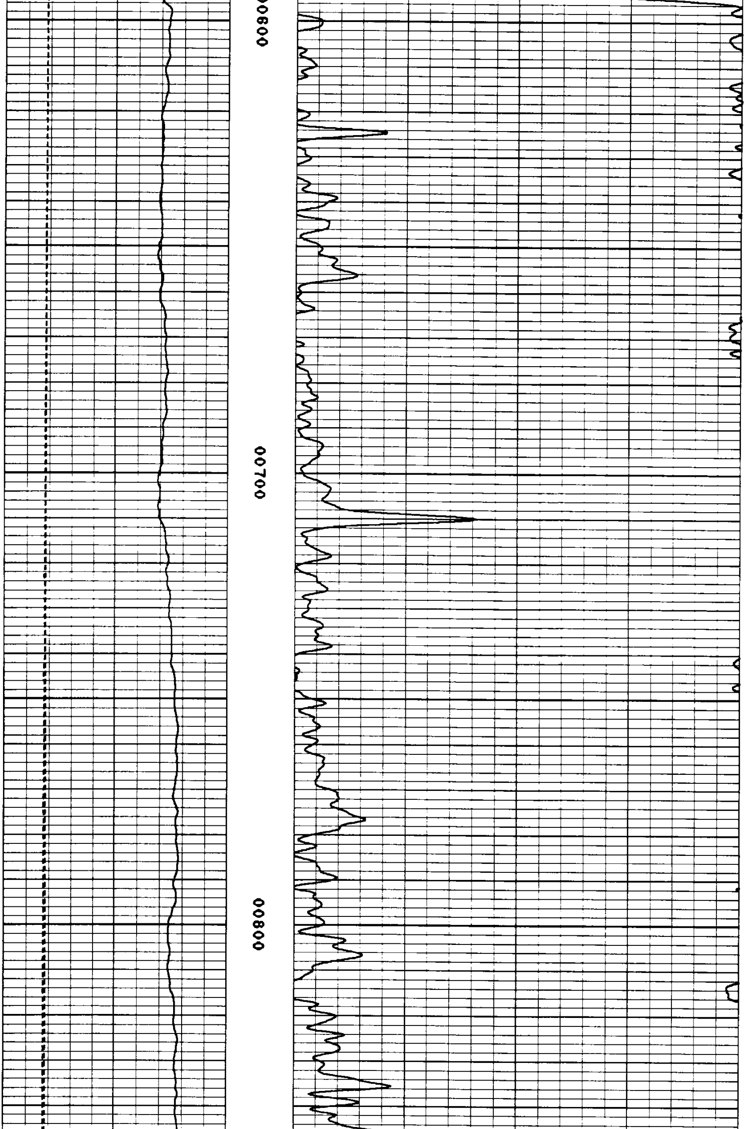

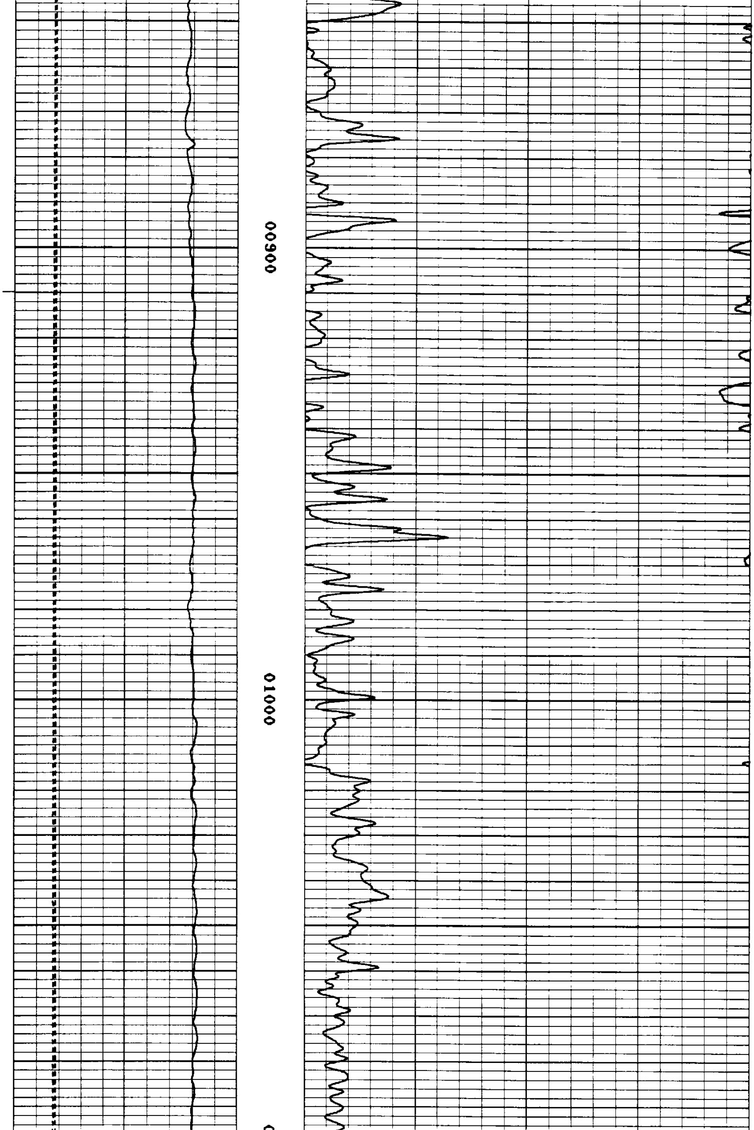

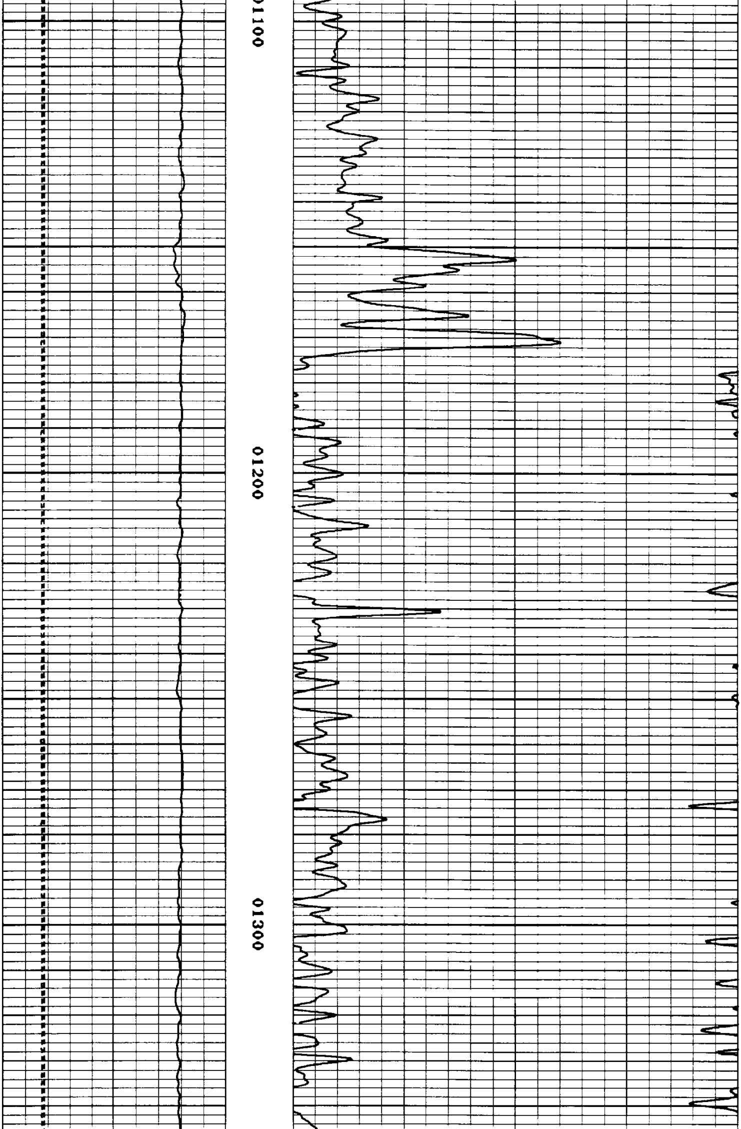

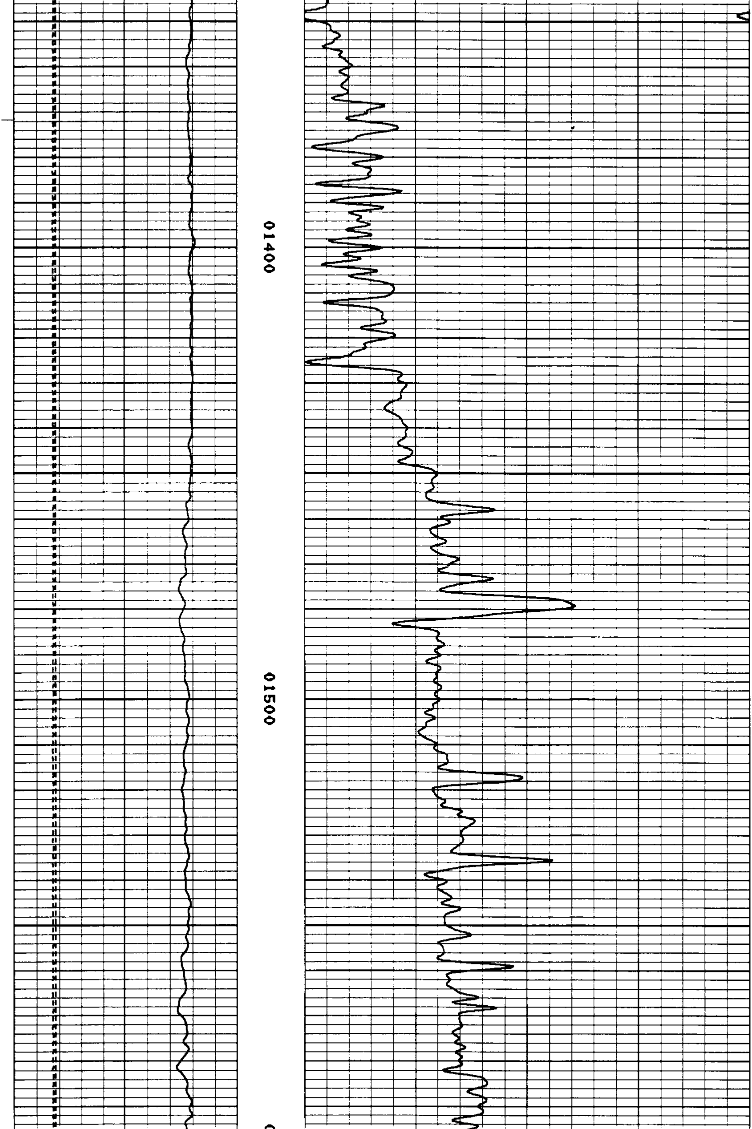

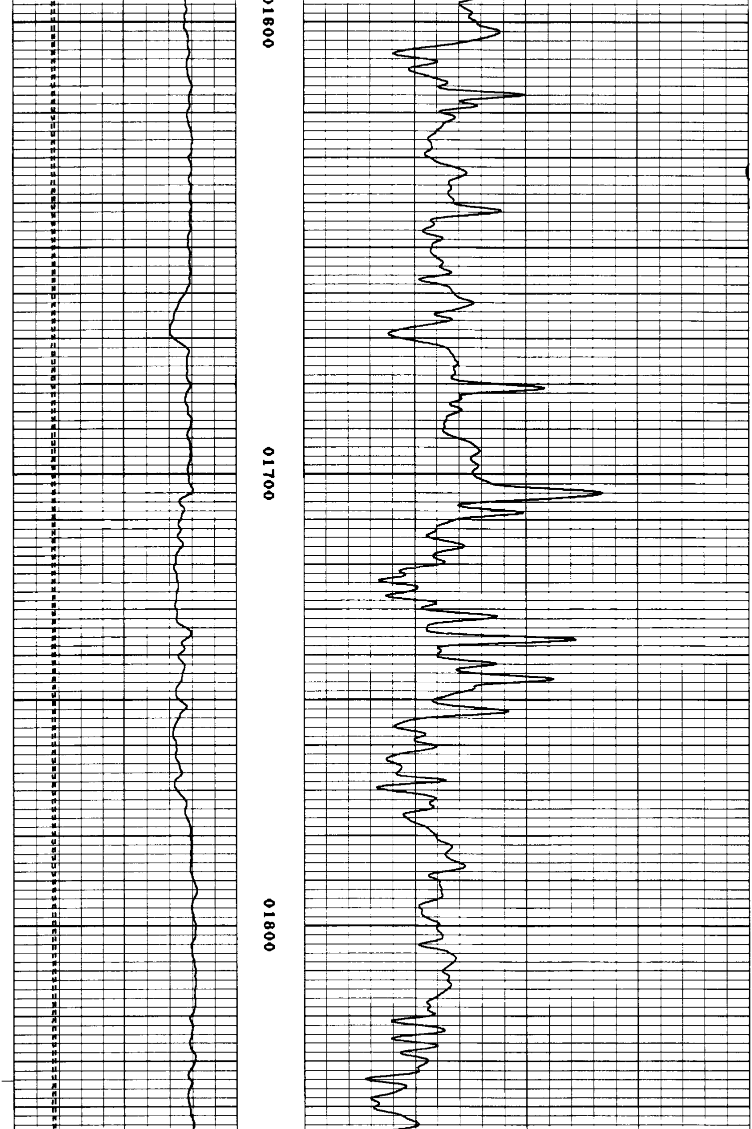

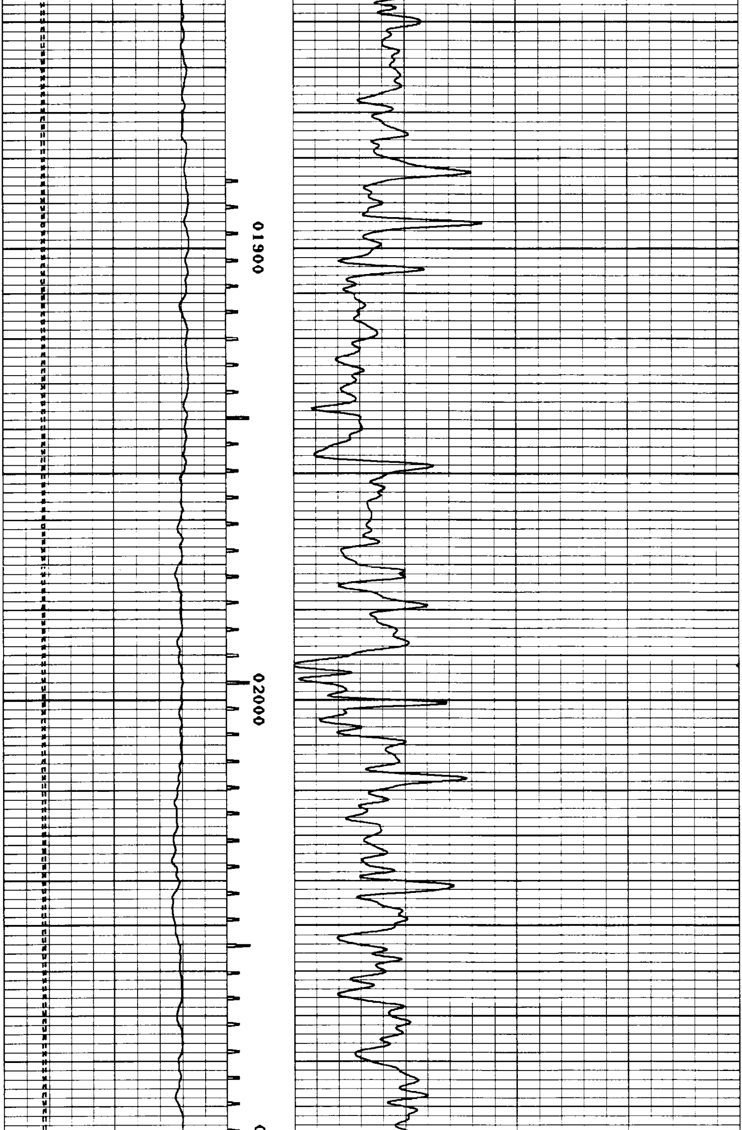

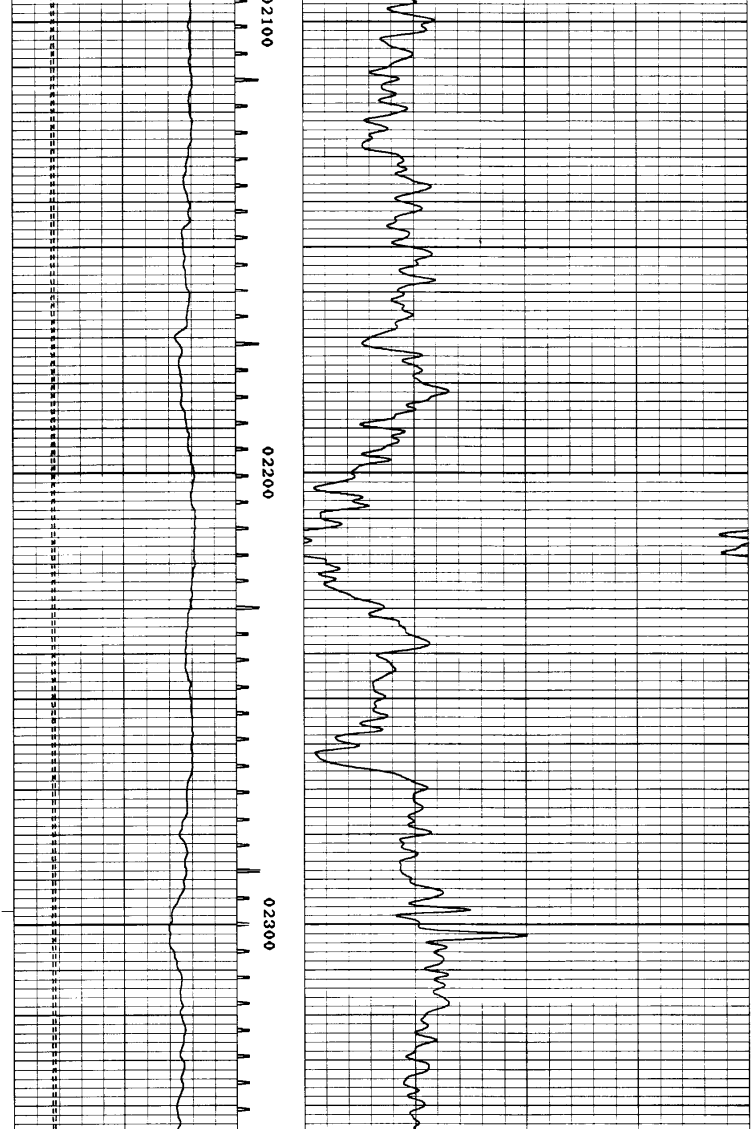

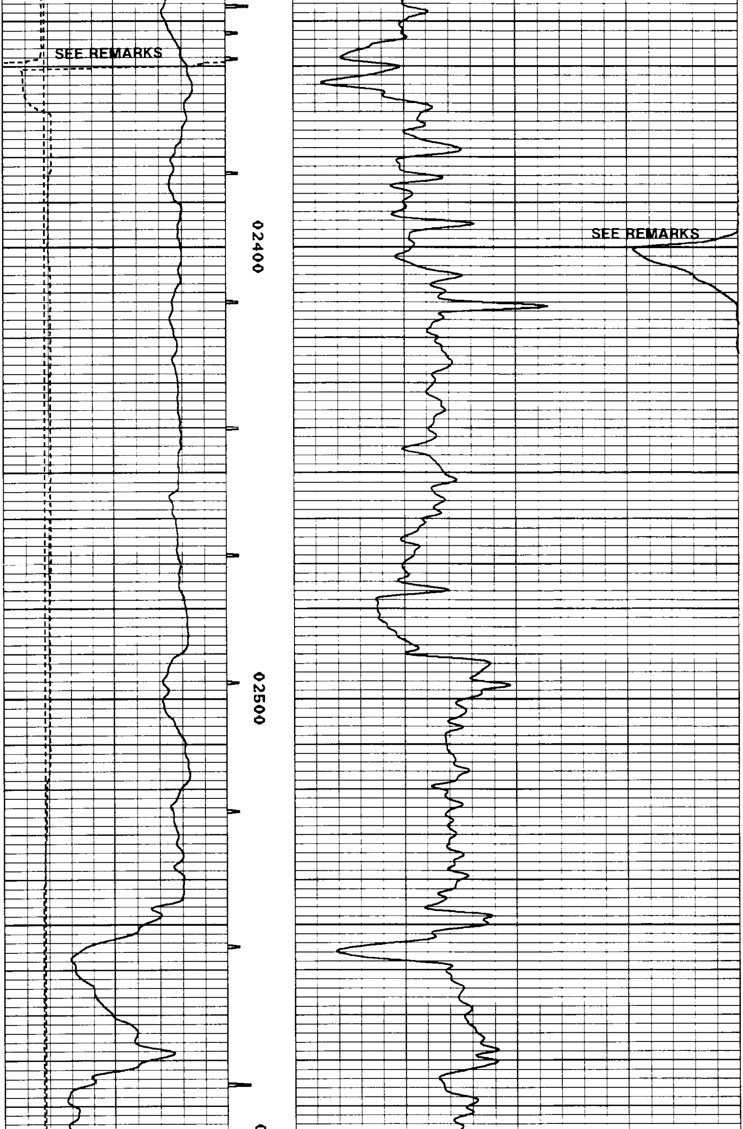

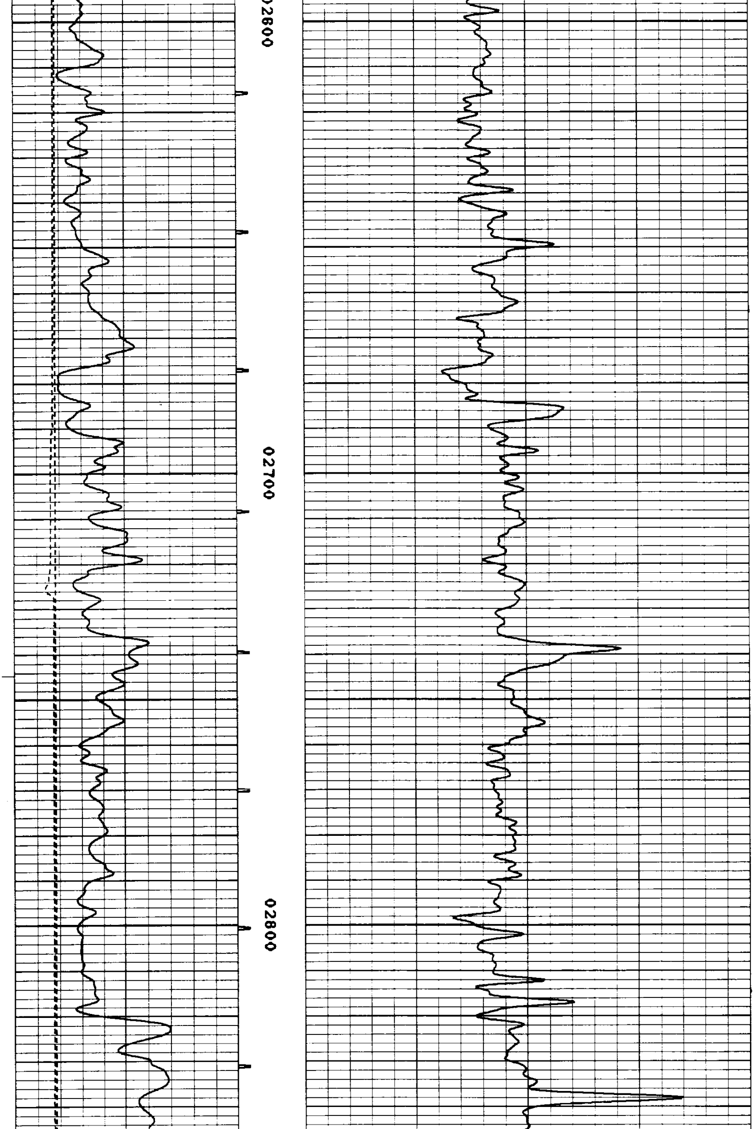

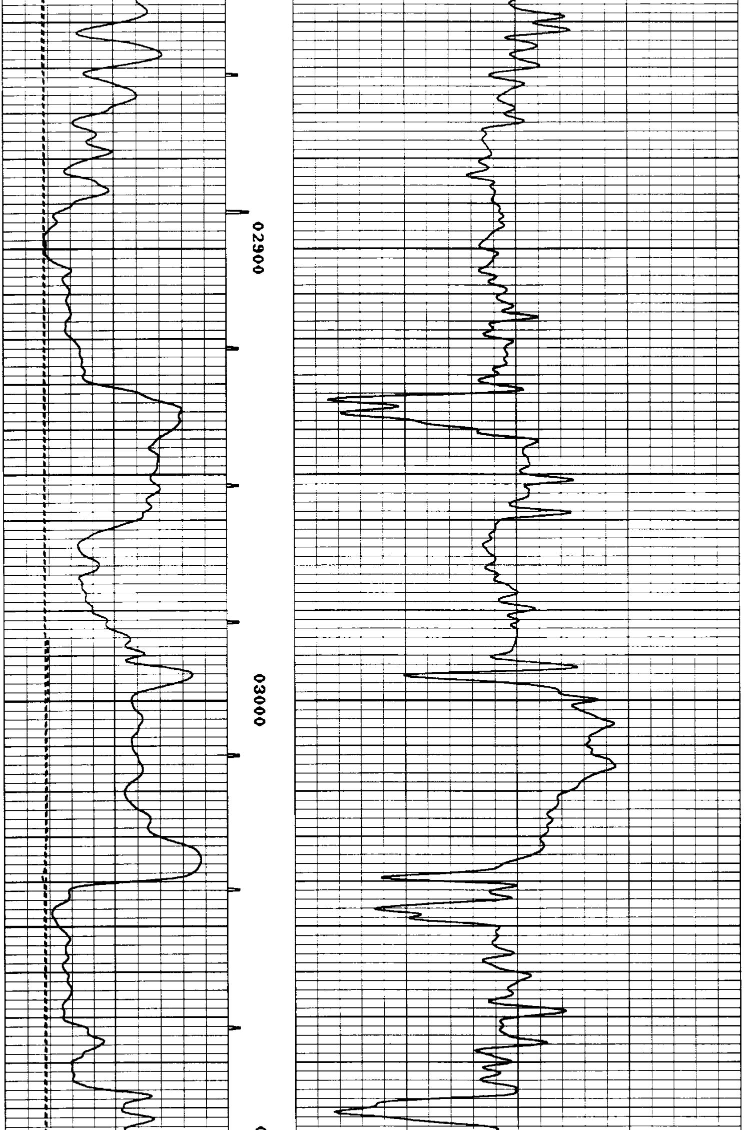

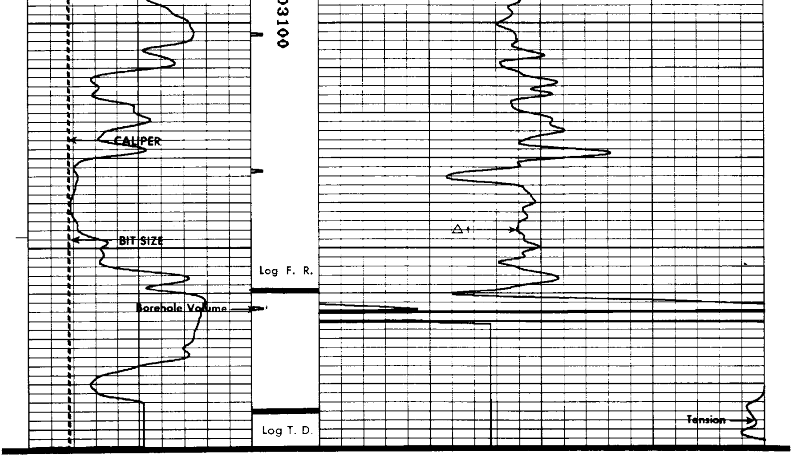

BIT
6 16

VOL(CUFT)
0 20

CAL(INCH)
6 16

AC(MICS/FT)
150 50

SP(MV)
0 100

TEN(LBS)
5000 0

COMPANY: OREGON NATURAL GAS CORP
WELL NAME: OM 32 B-11
SERVICE: KC214N FILE: 1
REVISION: FSYSAL OU3 D007 VER 7

DATE: 1/14/87

REPEAT SECTION

RUN: 1
TRIP: 1
TIME: 22:10:15
MODE: PLAYBACK

BIT
6 16

VOL(CUFT)
0 20

CAL(INCH)
6 16

AC(MICS/FT)
150 50

SP(MV)
0 100

TEN(LBS)
5000 0

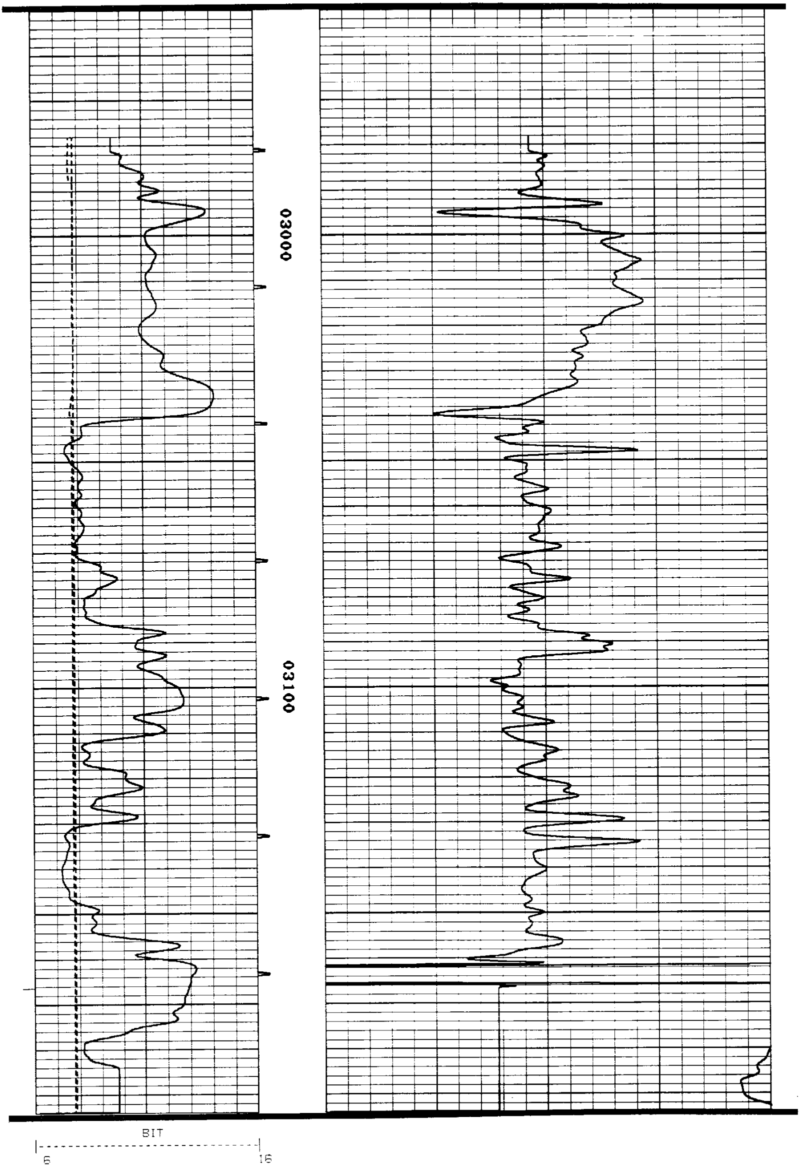

VOL(CUFT)
0 20

CAL(INCH)
6 16

AC(MICS/FT)
150 50

SP(MV)
0 100

TEN(LBS)
5000 0

Dresser Atlas DRESSER

FORM 925349 (09/80)