5"

ATLAS
WIRELINE
SERVICES

BHC ACOUSTILOG®

4-ARM CALIPER GAMMA RAY

FILE NO.

FIELD PRINT

API NO.

36-007-00020

FIELD COPY

COMPANY	ARCO OIL AND GAS
WELL	WESTPORT NO. 1 (21-33-86)
FIELD	WILDCAT
COUNTY	CLATSOP
STATE	OR.

oR,

LOCATION:
1227' S. & 1982' E. FROM THE NW CORNER OF:

SEC 33 TWP 8N RGE 6W

OTHER SERVICES
DIFL/GR
D
SWC

PERMANENT DATUM GL ELEV. 1344.9
LOGGING MEASURED FROM KB 13' FT. ABOVE P.D.
DRILLING MEASURED FROM KB

ELEVATIONS
KB 1357.9'
DF -
GL 1344.9'

DATE	03-22-89	
RUN	1	
SERVICE ORDER	00628	
DEPTH-DRILLER	5895'	
DEPTH-LOGGER	5886'	
BOTTOM LOGGED INTERVAL	5884'	
TOP LOGGED INTERVAL	1004'	
CASING - DRILLER	9 5/8"	@ 1004'
CASING - LOGGER	1009'	
BIT SIZE	8.5"	
TYPE FLUID IN HOLE	POLY/ACRYAMIDE	
DENSITY / VISCOSITY	10.8	45
PH / FLUID LOSS	10	5.8
SOURCE OF SAMPLE	FLOWLINE	
RM AT MEAS. TEMP.	1.5	@ 64 DEG. F
RMF AT MEAS. TEMP.	1.4	@ 63 DEG. F
RMC AT MEAS. TEMP.	2.75	@ 70 DEG. F
SOURCE OF RMF / RMC	M	M
RM AT BHT	.81	@ 118
TIME SINCE CIRCULATION	6 HRS	
MAX. REC. TEMP. DEG. F	118	
EQUIP. NO. / LOC.	6399	[redacted]K.
RECORDED BY	M. H[redacted]	
WITNESSED BY	MR. JA[redacted]	

FOLD HERE

IN MAKING INTERPRETATIONS OF LOGS OUR EMPLOYEES WILL GIVE CUSTOMER THE BENEFIT OF THEIR BEST JUDGEMENT, BUT SINCE ALL INTERPRETATIONS ARE OPINIONS BASED ON INFERENCES FROM ELECTRICAL OR OTHER MEASUREMENTS, WE CANNOT, AND WE DO NOT GUARANTEE THE ACCURACY OR CORRECTNESS OF ANY INTERPRETATION. WE SHALL NOT BE LIABLE OR RESPONSIBLE FOR ANY LOSS, COST, DAMAGES, OR EXPENSES WHATSOEVER INCURRED OR SUSTAINED BY THE CUSTOMER RESULTING FROM ANY INTERPRETATION MADE BY ANY OF OUR EMPLOYEES.

Western Atlas
International
A Litton/Dresser Company

ATLAS
WIRELINE
SERVICES

REMARKS RUN (1)

THERM. READINGS FIRST RUN 118/118
DIFL AND BHC A/L RUN IN COMBINATION.

EQUIPMENT DATA

RUN	TRIP	TOOL	SERIAL NO.	SERIES NO.	POSITION
1	1	DIFL	72372	1503	1.5" S.O.
1	1	AC	71565	1603	CENT.
1	1	GR	60519	1309	DECENT.
1	1	CAL	79090	4202	CENT.
1	1	PCM	80980	3506	FREE

SERVICE: V S24L FILE: 4 DATE: 3/21/89 TIME: 12:22: 9

REVISION: FSYSAL REV GS08 VER 2 MODE: PLAYBACK

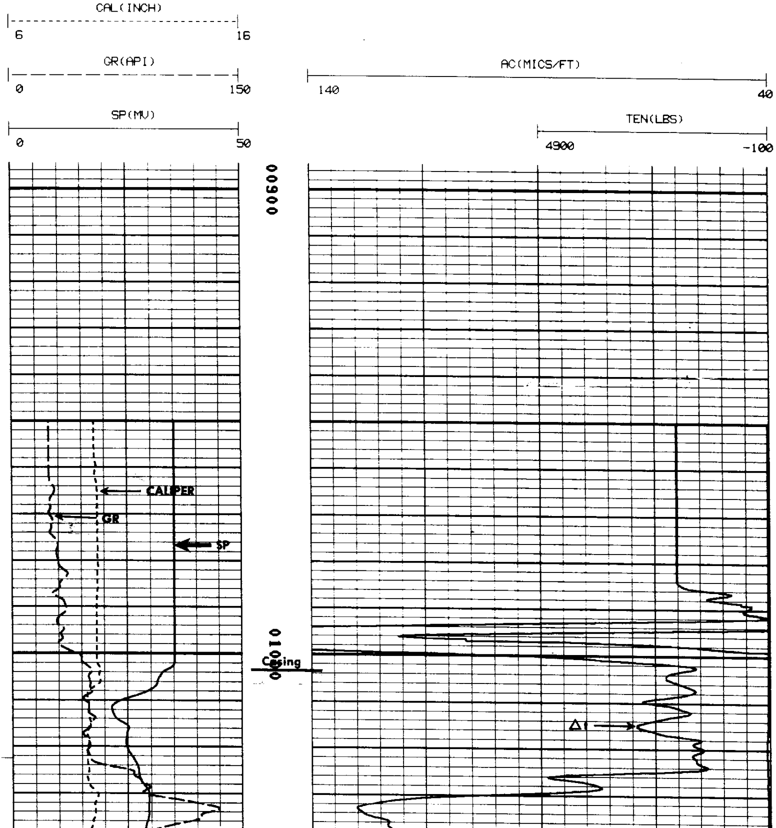

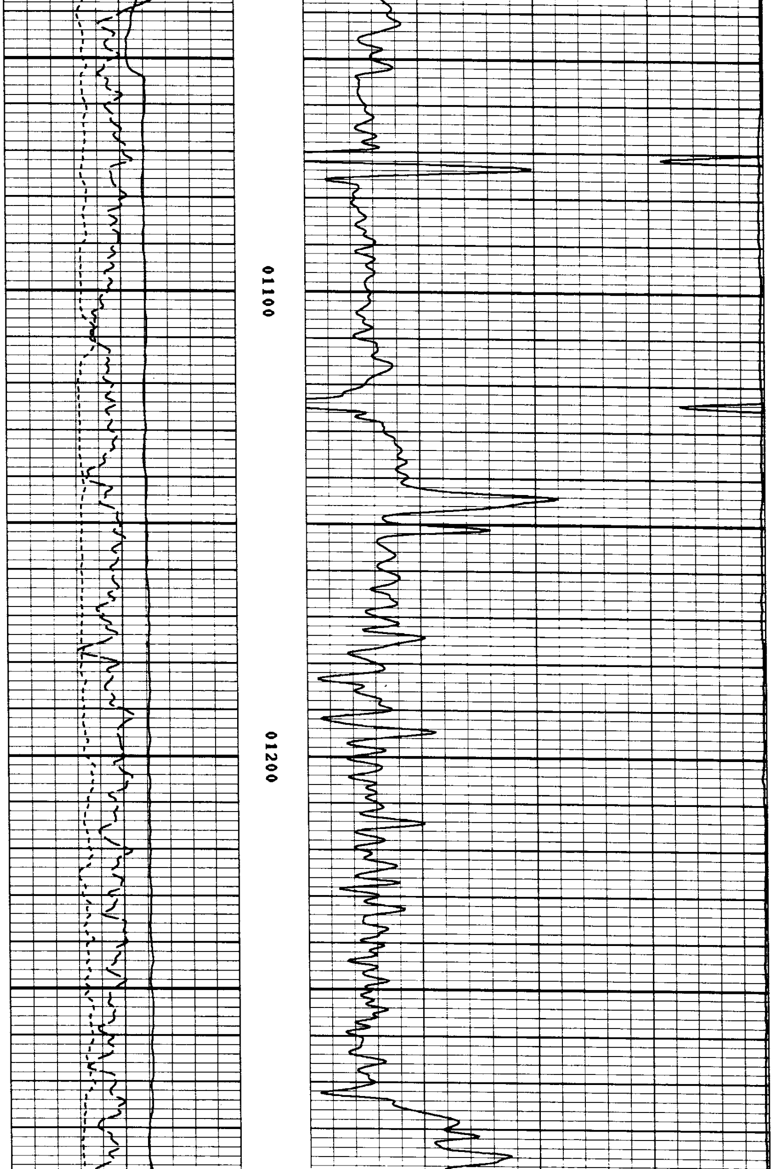

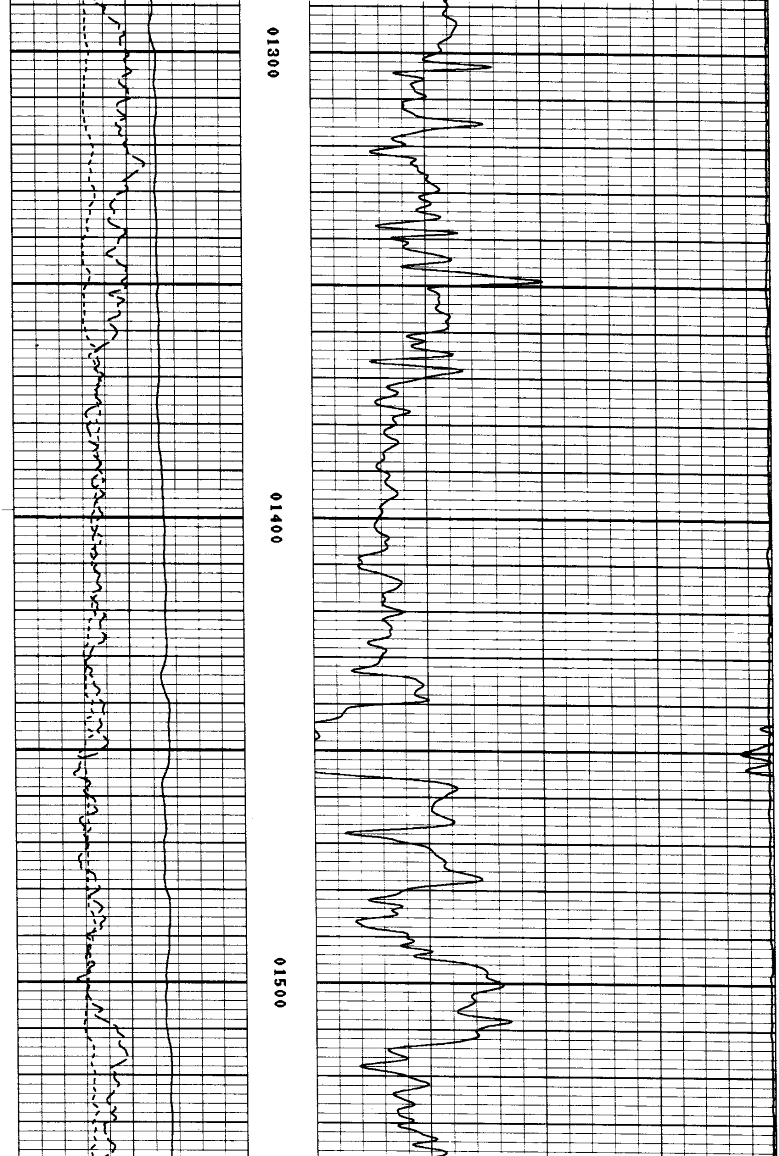

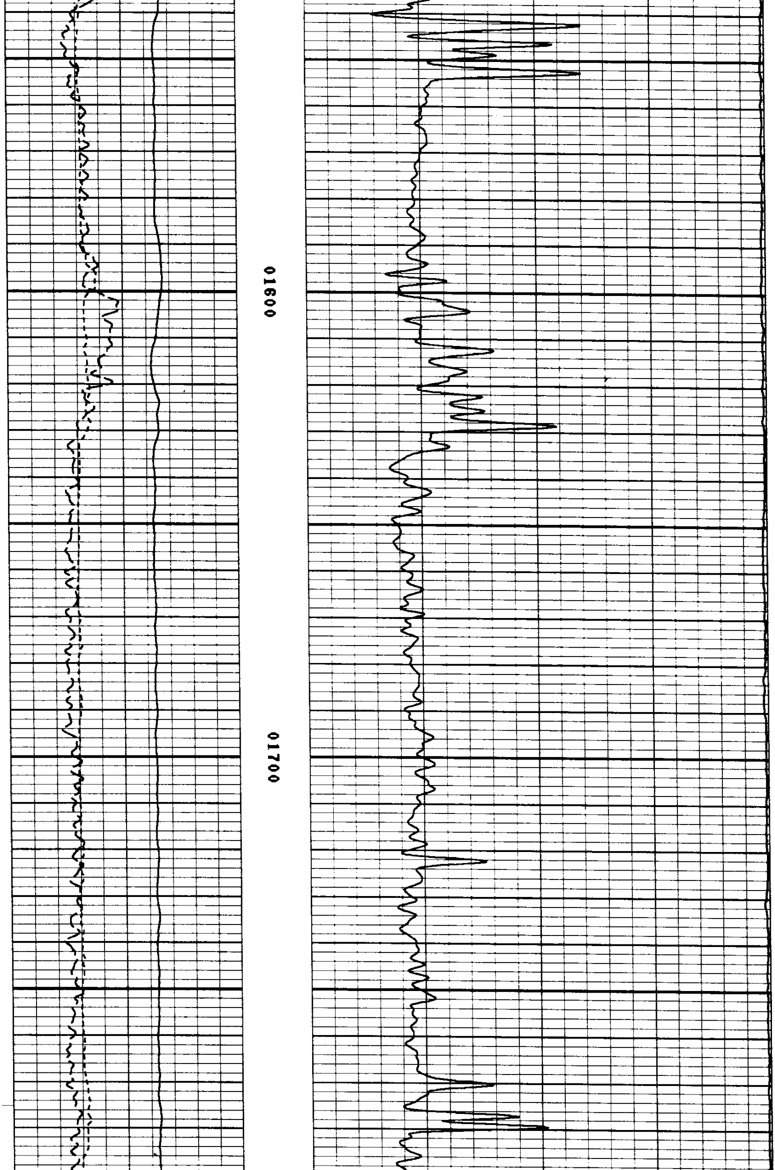

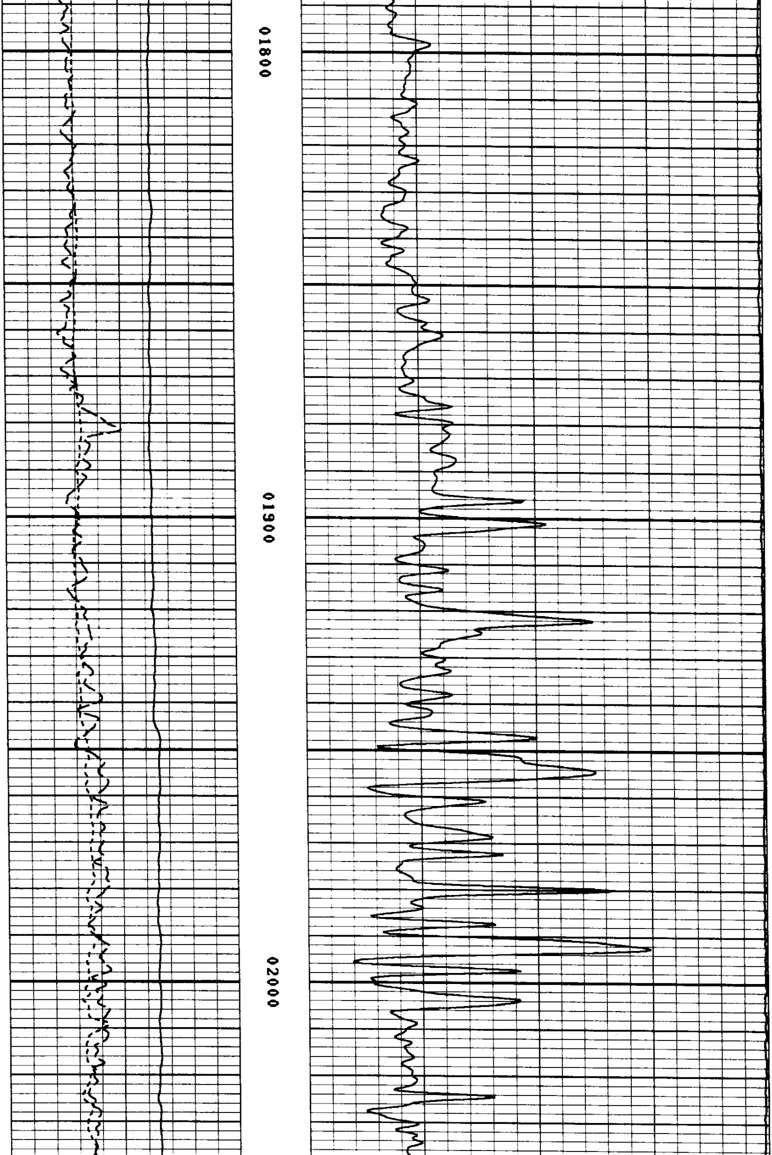

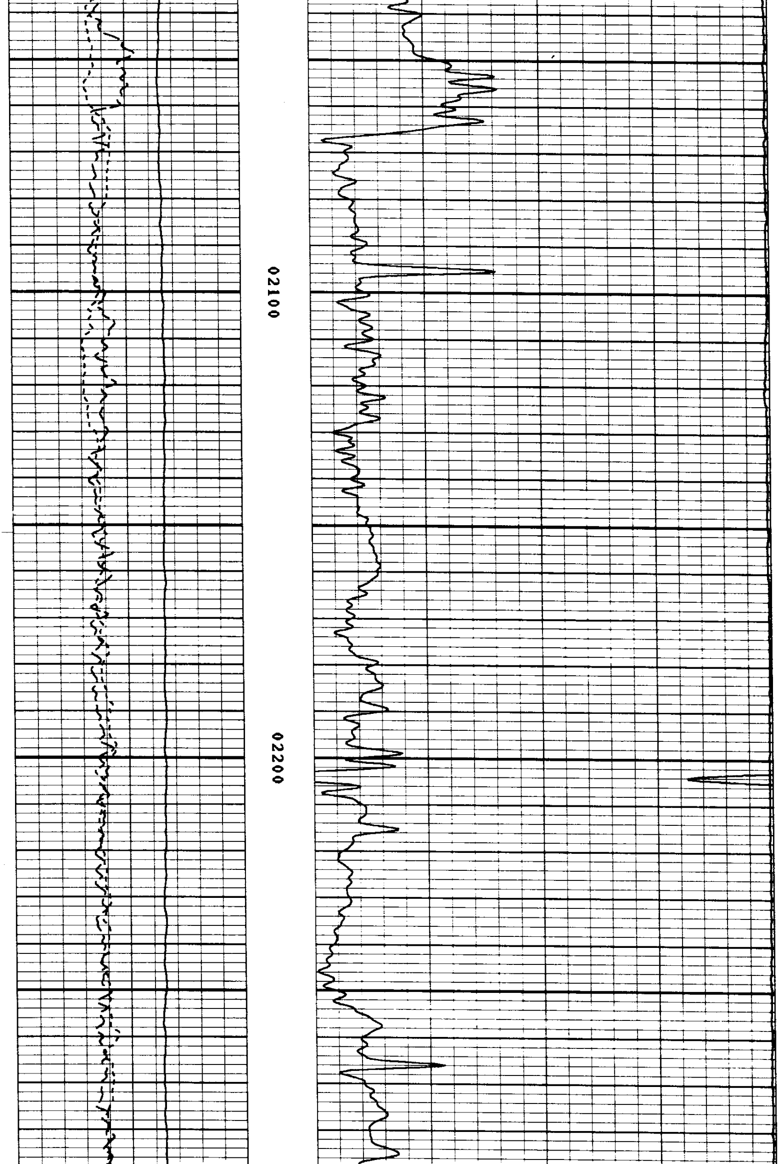

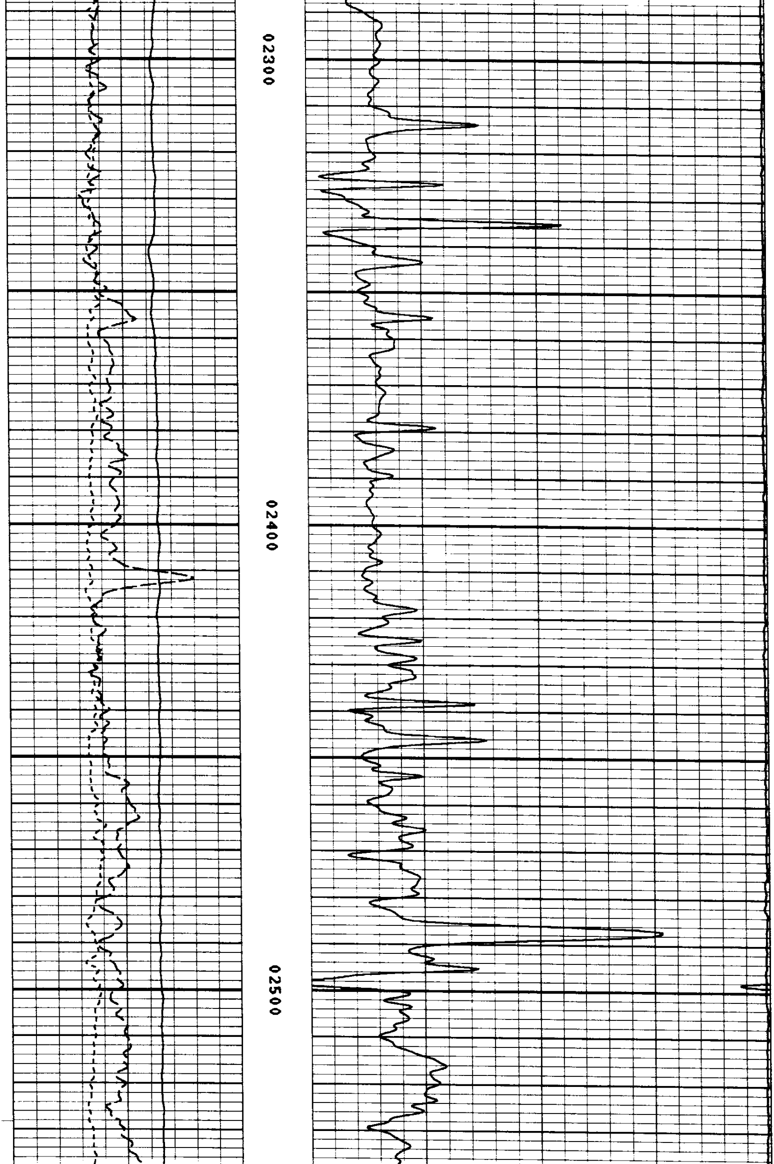

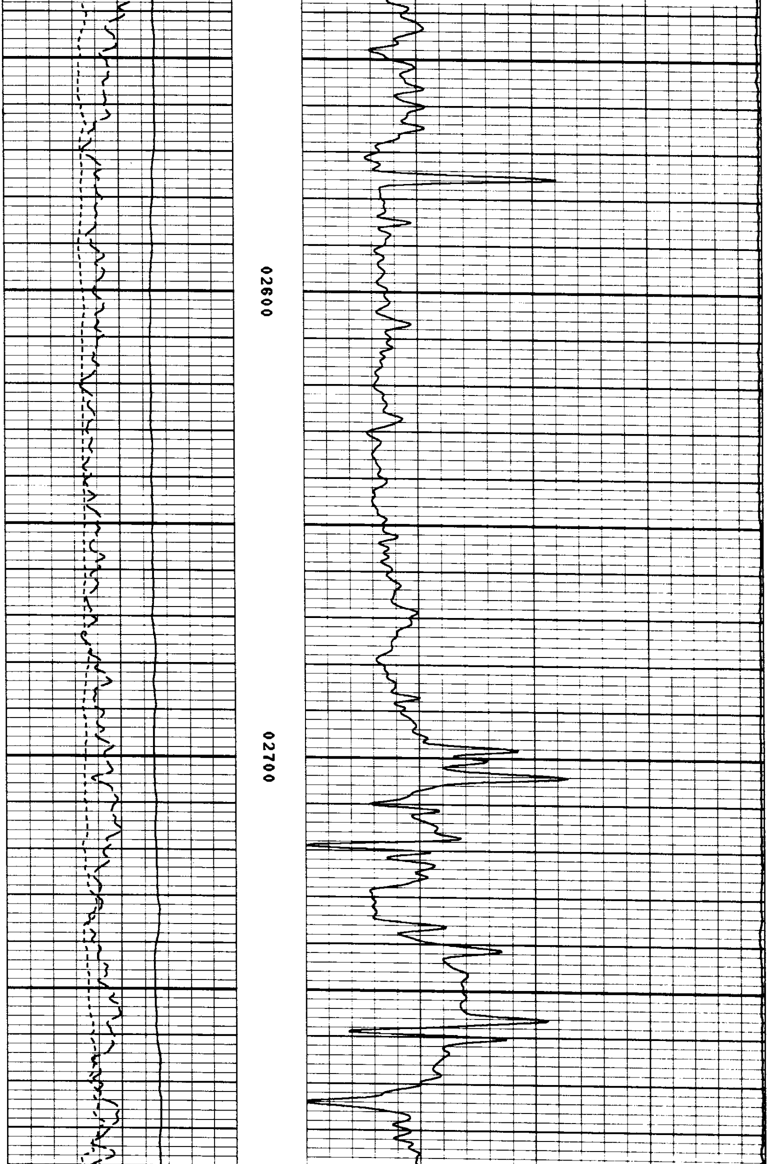

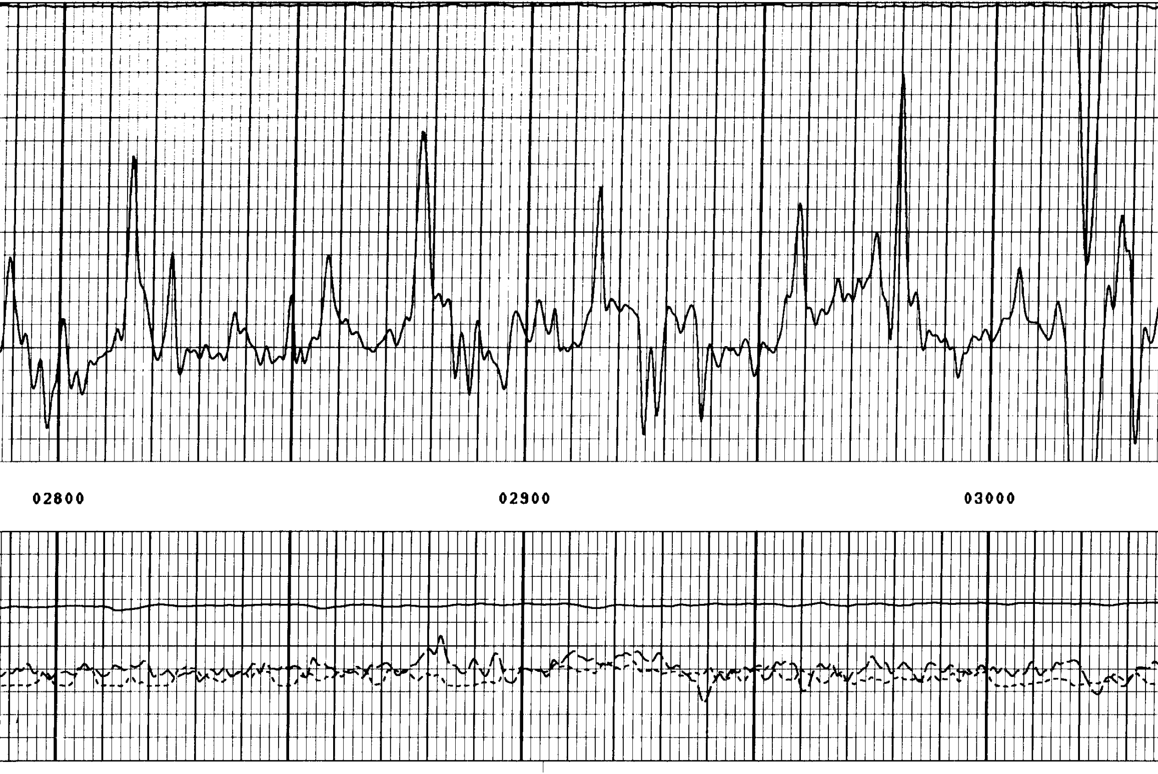

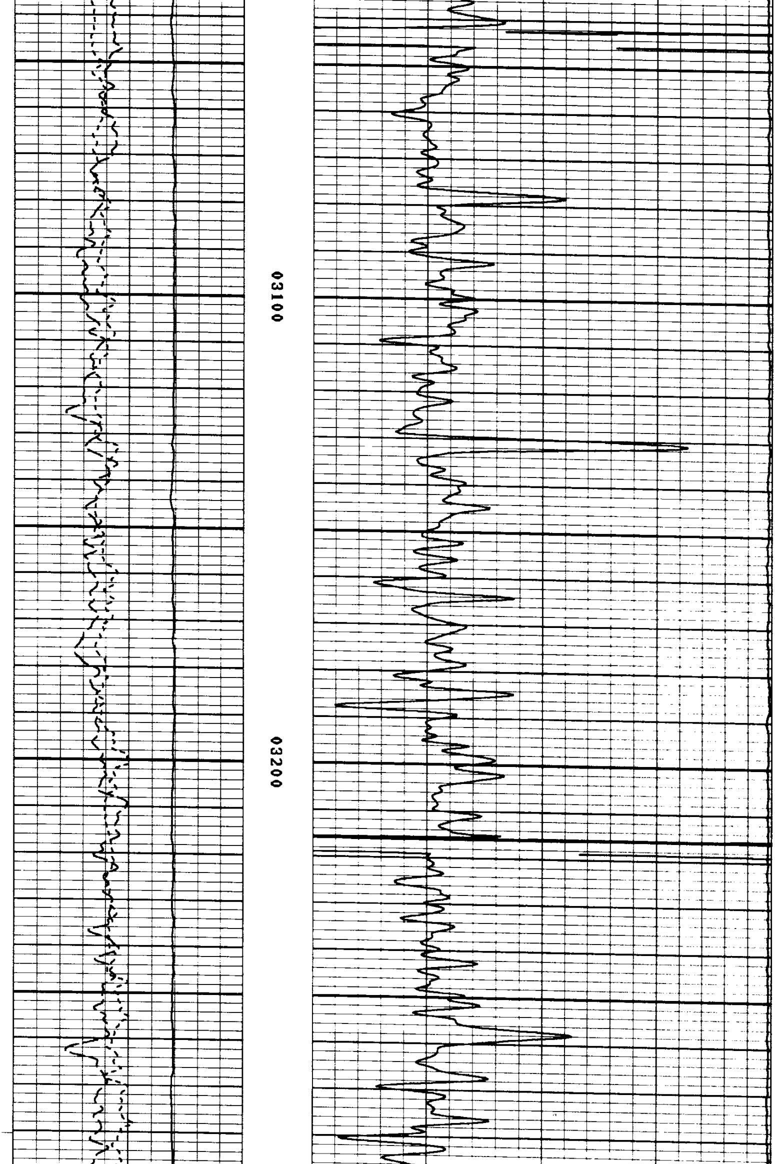

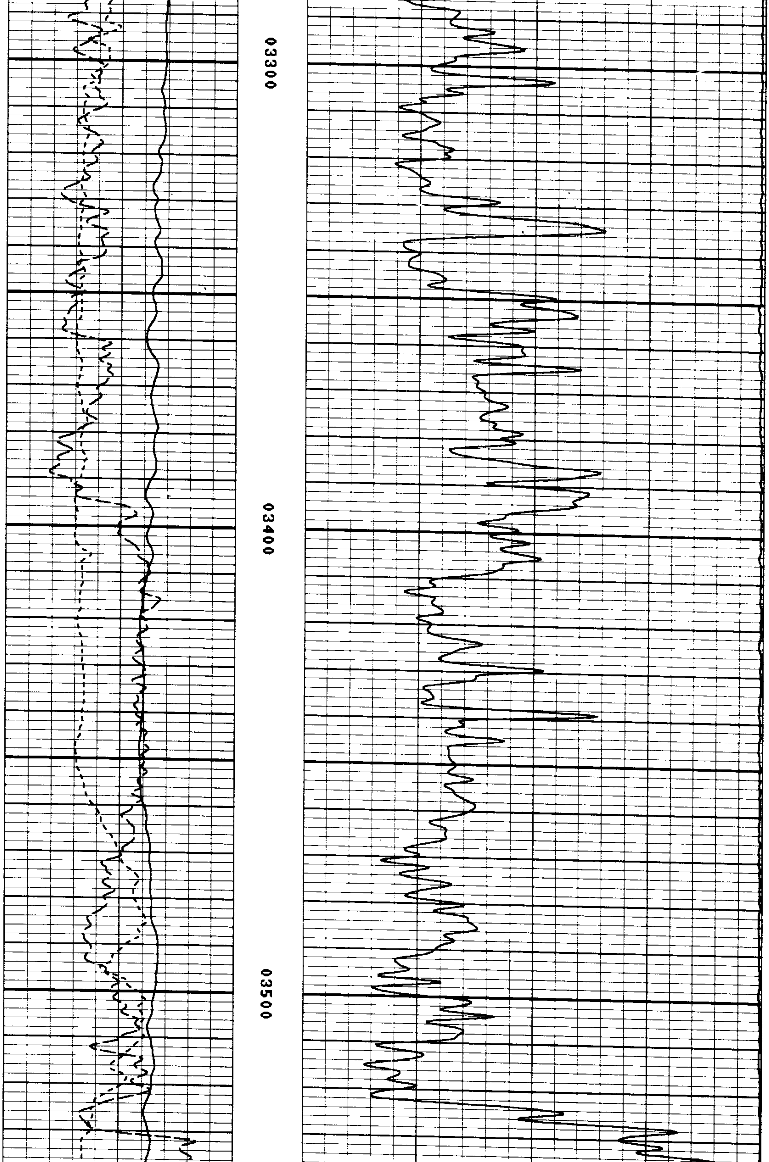

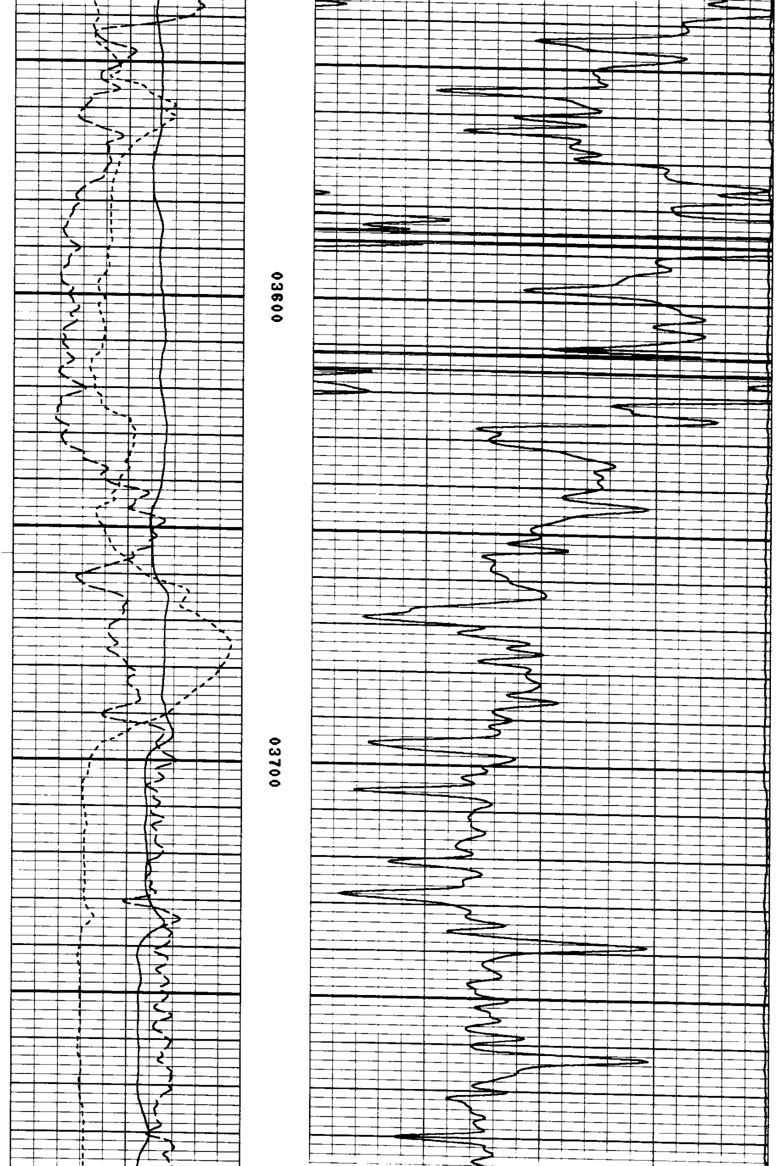

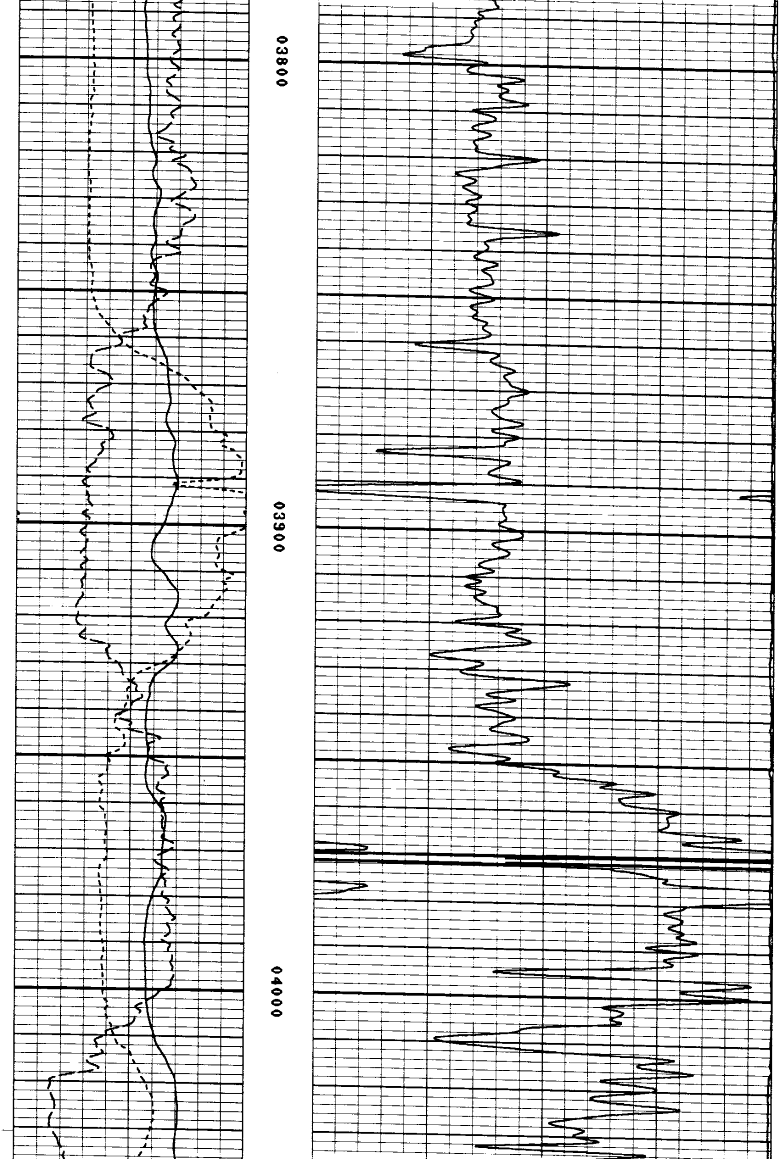

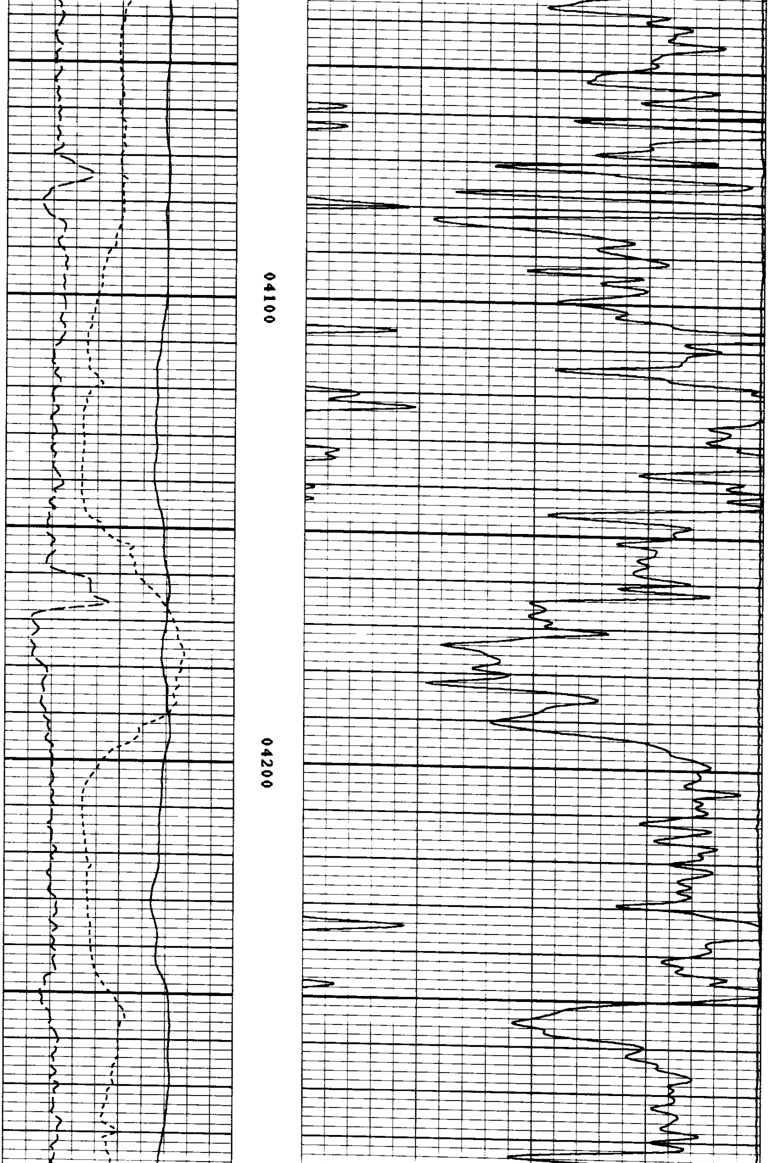

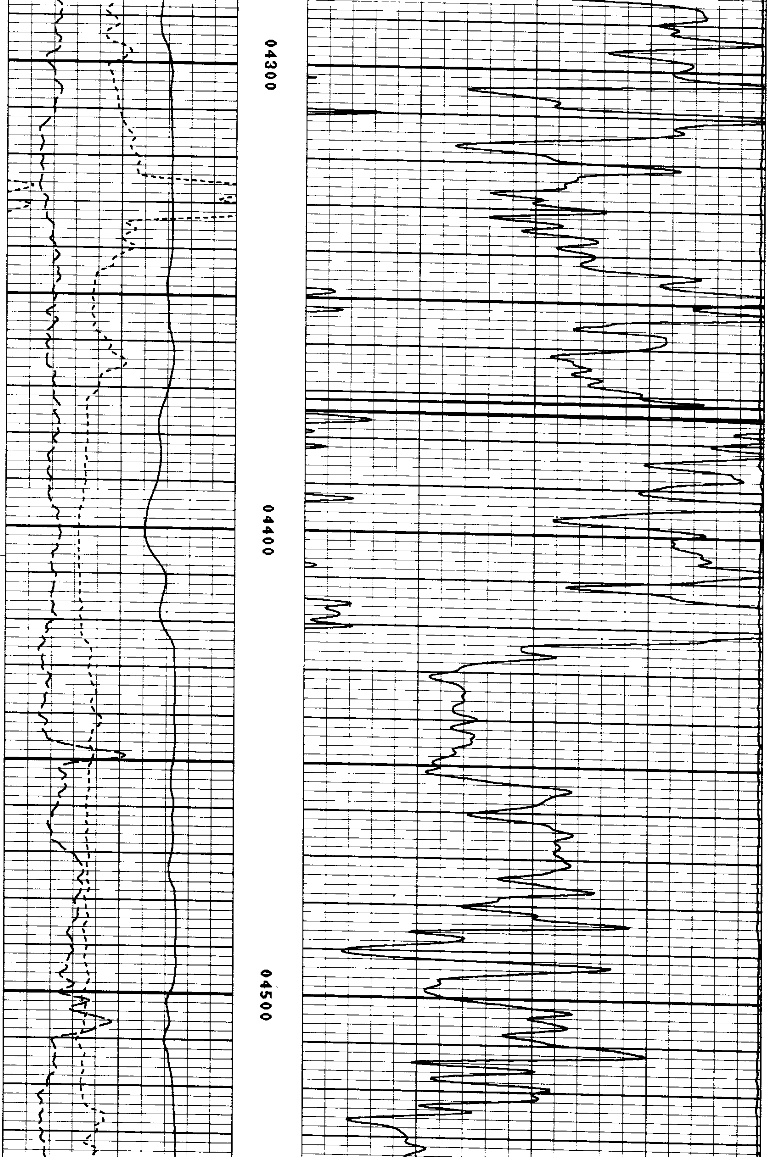

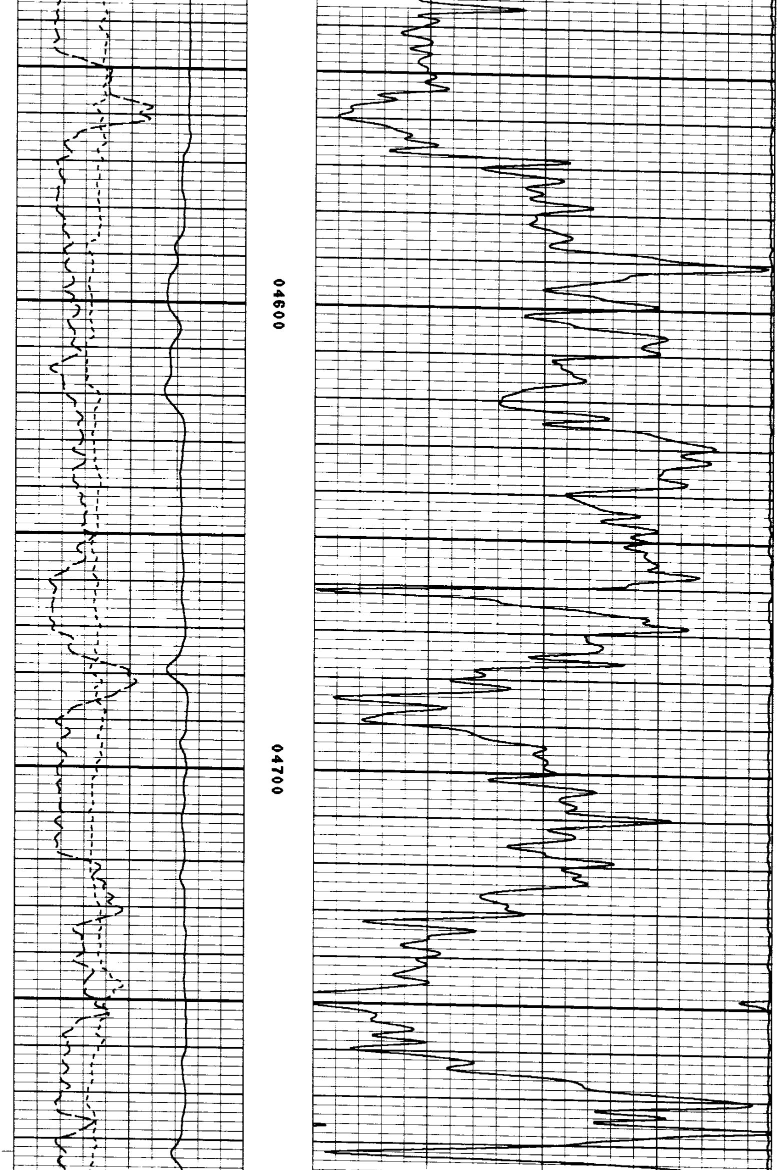

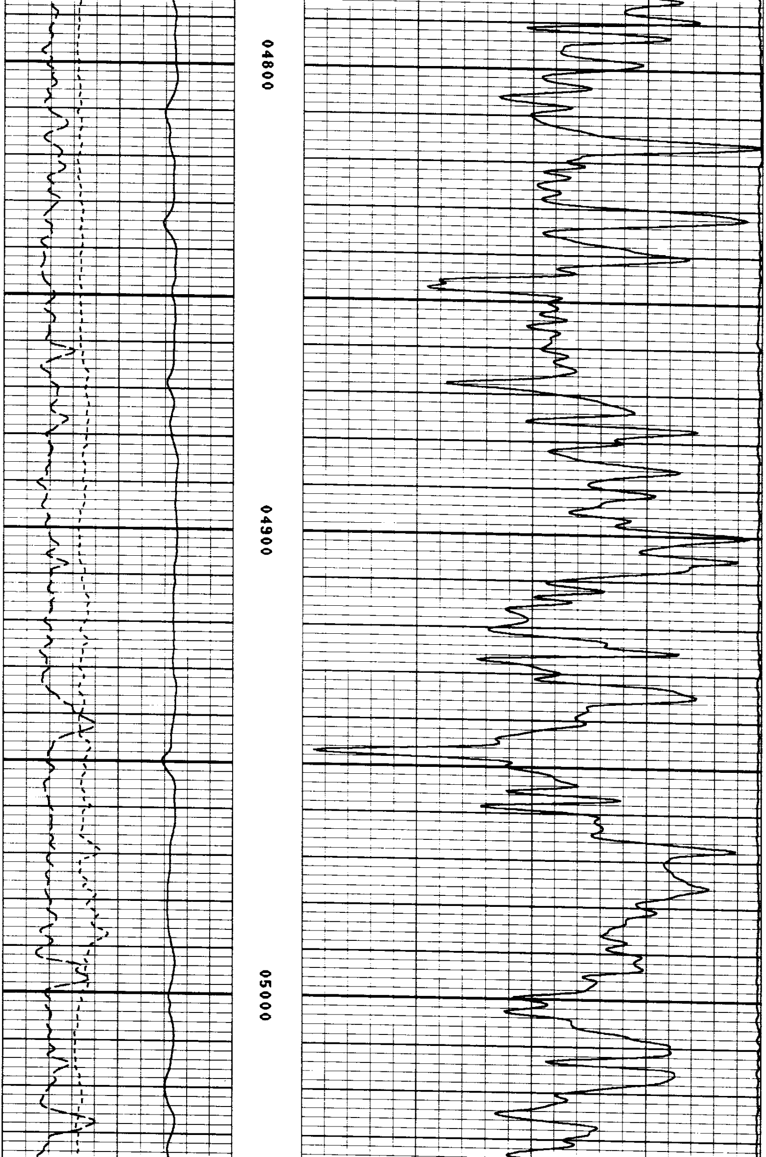

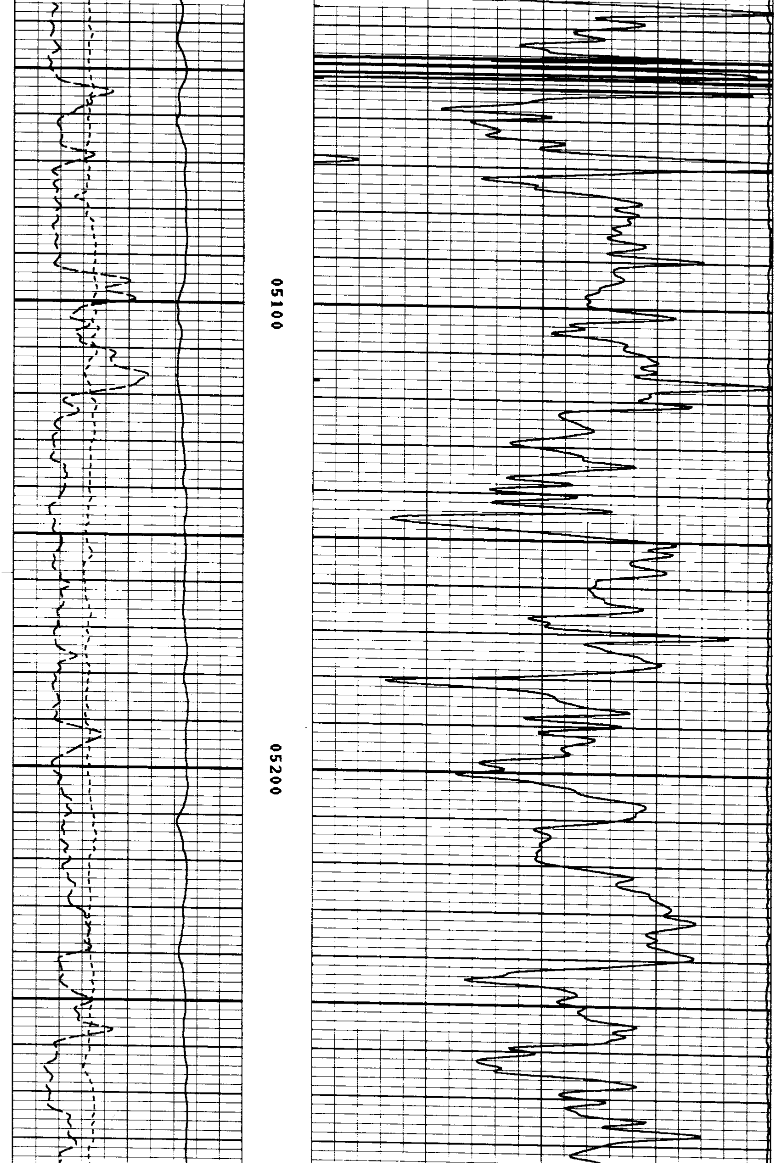

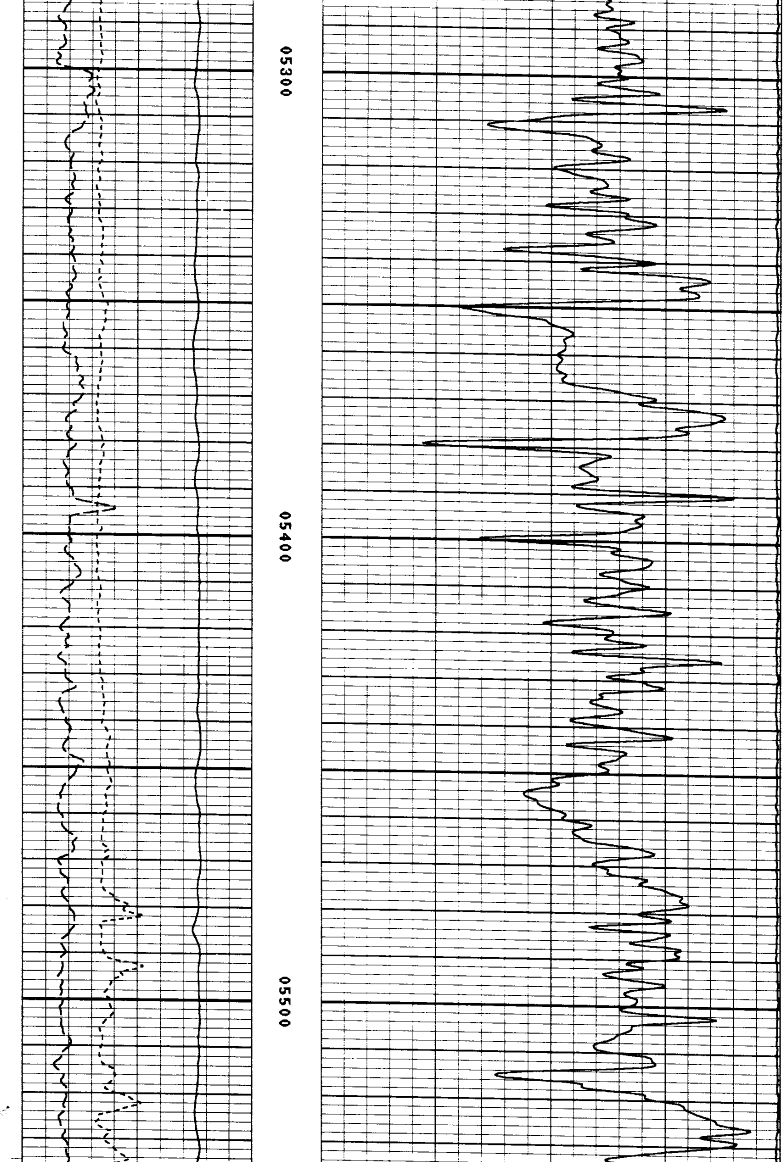

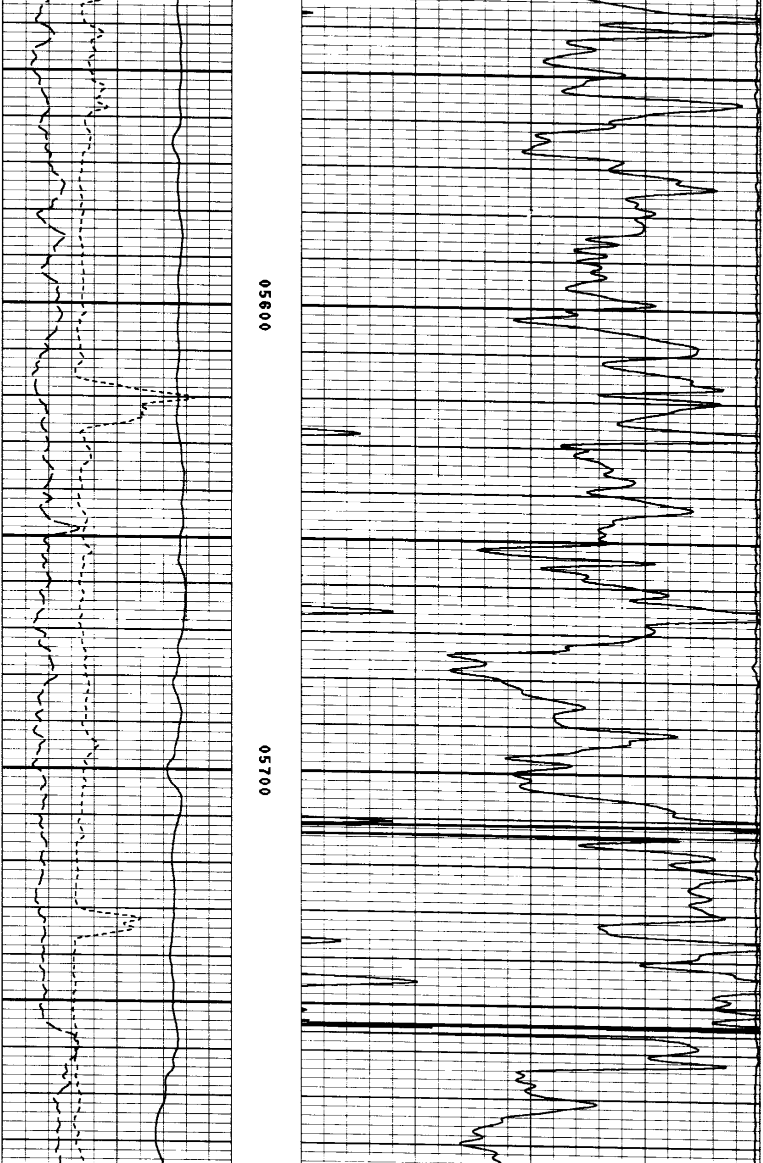

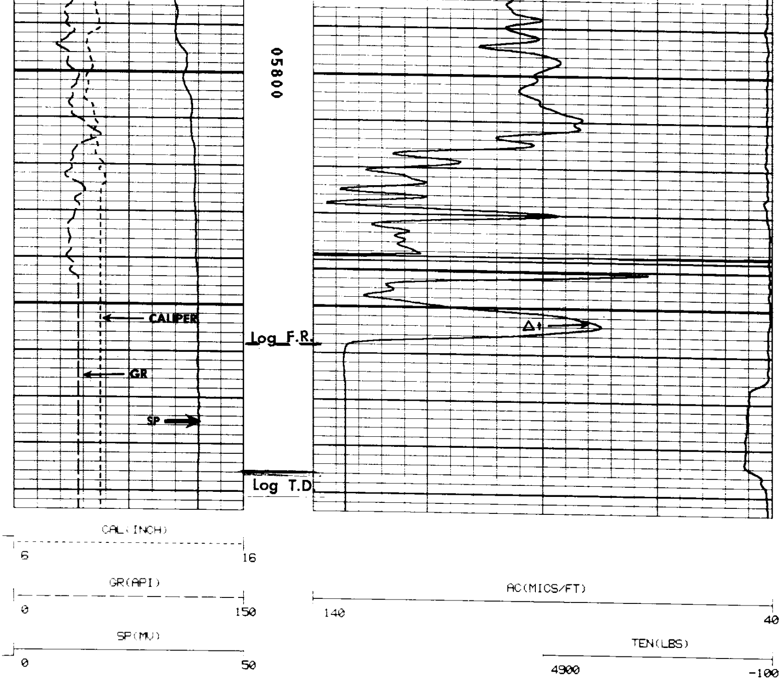

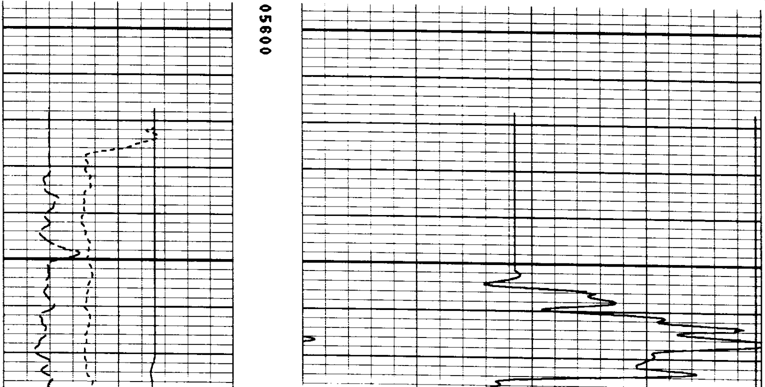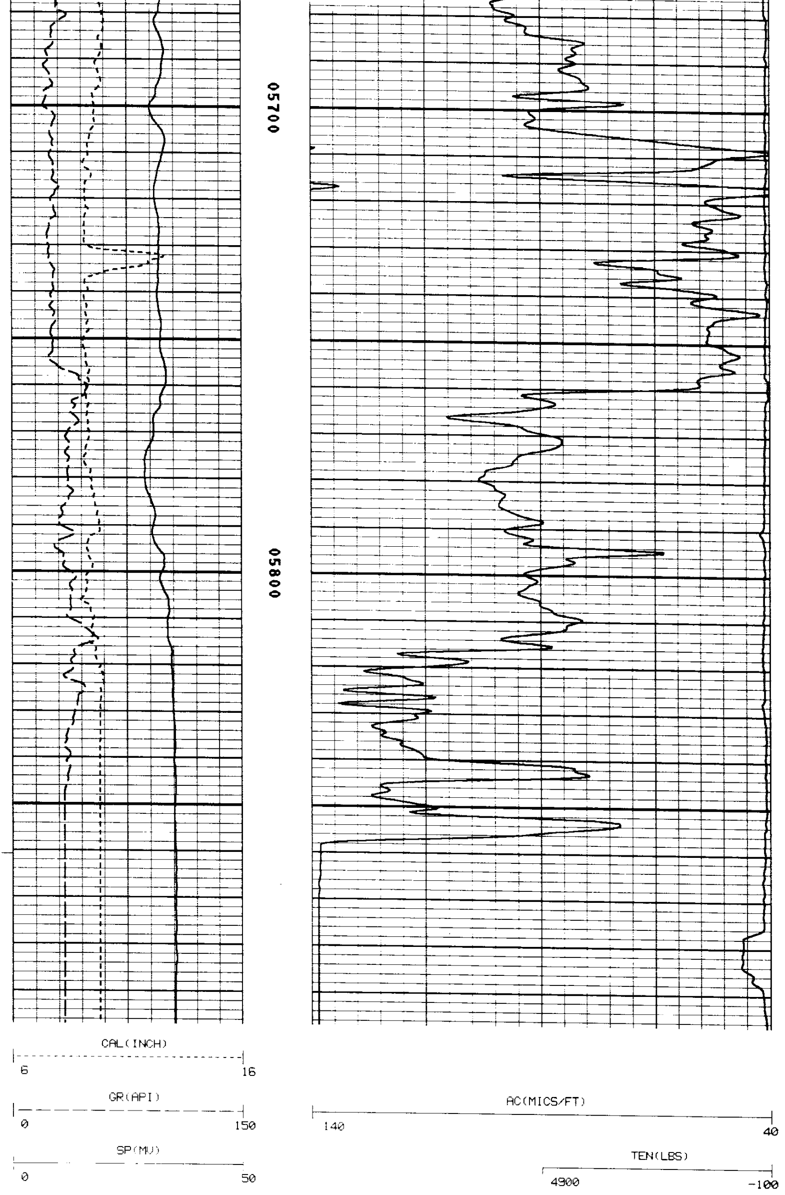REPEAT SECTION