ATLAS WIRELINE SERVICES

BHC ACOUSTILOG®
GAMMA RAY

FILE NO.
2962
API NO.

5" = 100'

COMPANY ARCO OIL & GAS COMPANY
WELL STERLING NO. 12-24-66
FIELD MIST
COUNTY CLATSOP STATE OR.

LOCATION:
528.83' N. & 546.30' E.
FROM W/4 CORNER OF
SEC 24 TWP 6N RGE 6W

OTHER SERVICES
DIFL/GR
COL/CN/GR

PERMANENT DATUM GL ELEV. 494.83
LOGGING MEASURED FROM KB 10' FT. ABOVE P.D.
DRILLING MEASURED FROM KB

ELEVATIONS
KB 504.83'
DF -
GL 494.83'

FINAL PRINT

DATE	11-11-88				
RUN	1				
SERVICE ORDER	159116				
DEPTH-DRILLER	3144				
DEPTH-LOGGER	3136'				
BOTTOM LOGGED INTERVAL	3109'				
TOP LOGGED INTERVAL	437'				
CASING - DRILLER	7"	@ 437'	@	@	@
CASING - LOGGER	437'				
BIT SIZE	6.25				
TYPE FLUID IN HOLE	EZ-MUD				
DENSITY / VISCOSITY	10.2	45			
PH / FLUID LOSS	9.0	5.4			
SOURCE OF SAMPLE	FLOWLINE				
RM AT MEAS. TEMP.	2.30	@ 60 DEG. F	@	@	@
RMF AT MEAS. TEMP.	2.05	@ 60 DEG. F	@	@	@
RMC AT MEAS. TEMP.	2.90	@ 60 DEG. F	@	@	@
SOURCE OF RMF / RMC	M	M			
RM AT BHT	1.30	@ 105 DEG. F	@	@	@
TIME SINCE CIRCULATION	3 HRS				
MAX. REC. TEMP. DEG. F	105 DEG. F				
EQUIP. NO. / LOC.	6406	SACRAMENTO			
RECORDED BY	M. HINDS				
WITNESSED BY	MR. FEDEWA				

FOLD HERE

IN MAKING INTERPRETATIONS OF LOGS OUR EMPLOYEES WILL GIVE CUSTOMER THE BENEFIT OF THEIR BEST JUDGEMENT, BUT SINCE ALL INTERPRETATIONS ARE OPINIONS BASED ON INFERENCES FROM ELECTRICAL OR OTHER MEASURMENTS, WE CANNOT, AND WE DO NOT GUARANTEE THE ACCURACY OR CORRECTNESS OF ANY INTERPRETATION. WE SHALL NOT BE LIABLE OR RESPONSIBLE FOR ANY LOSS, COST, DAMAGES, OR EXPENSES WHATSOEVER INCURRED OR SUSTAINED BY THE CUSTOMER RESULTING FROM ANY INTERPRETATION MADE BY ANY OF OUR EMPLOYEES.

Western Atlas International
A Litton/Dresser Company

ATLAS WIRELINE SERVICES

REMARKS RUN (1)

EQUIPMENT DATA

RUN	TRIP	TOOL	SERIAL NO.	SERIES NO.	POSITION
1	1	DIFL	33304	1503	FREE
1	1	AC	79726	1603	CENT.
1	1	GR	60484	1309	CENT.
1	1	CAL	79090	4209	CENT

COMPANY:	ARCO OIL & GAS COMPANY		RUN: 1
WELL NAME:	STERLING NO. 12-24-16		TRIP: 1
SERVICE:	KC214N FILE: 3	DATE: 11/08/88	TIME: 01:01:12
REVISION:	FSYSAL REV GS08 VER 2		MODE: RECORD

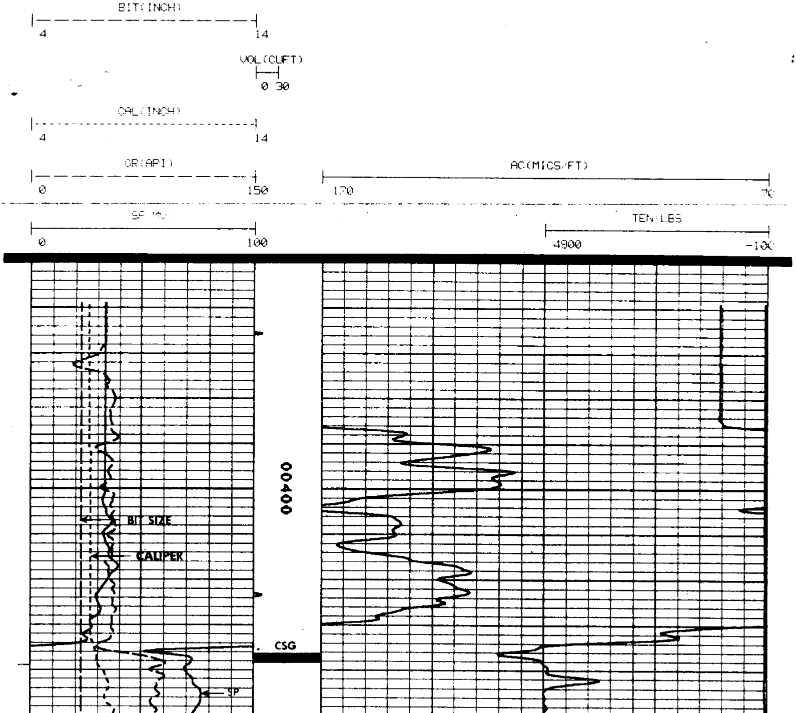

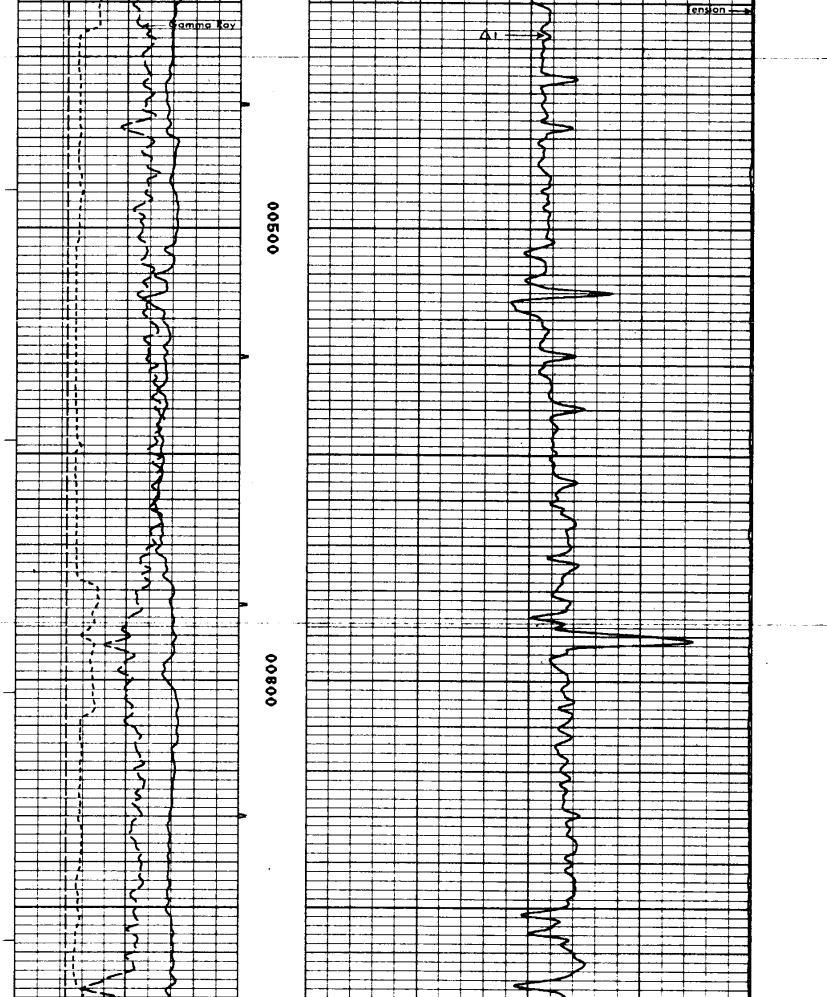

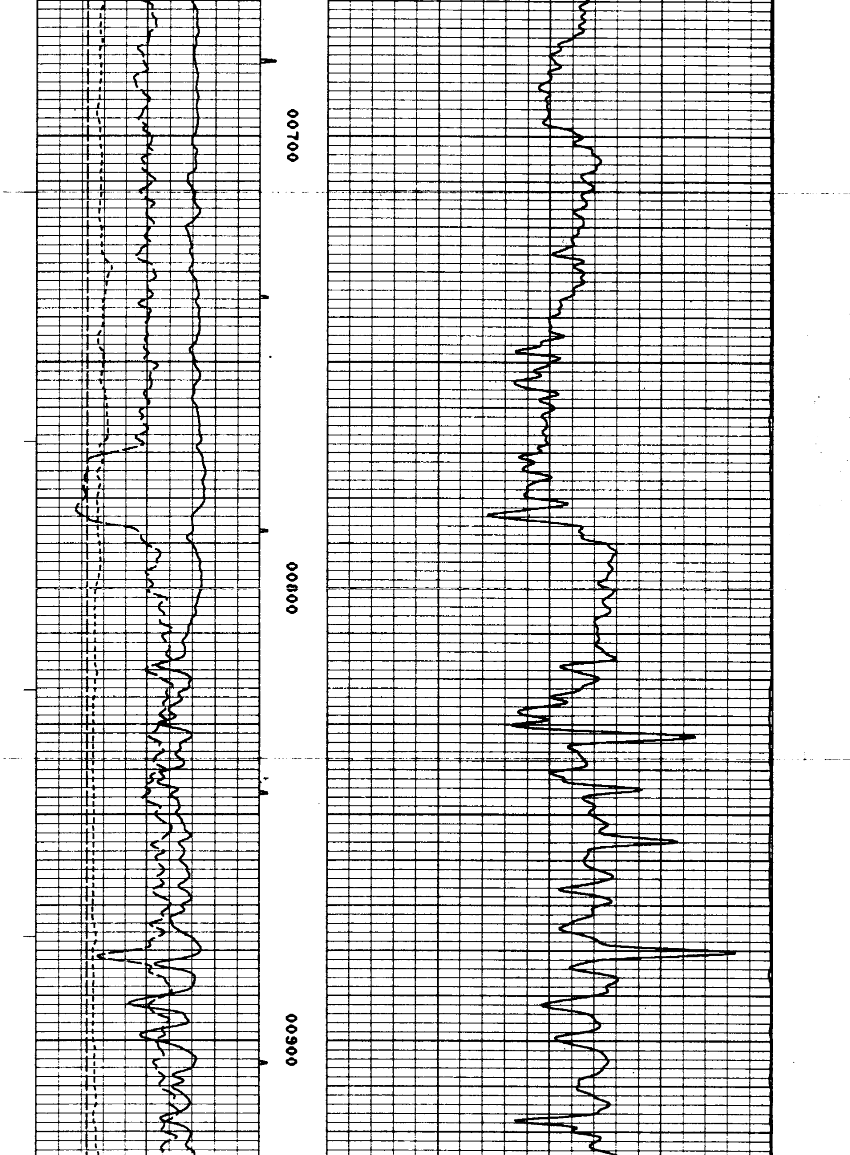

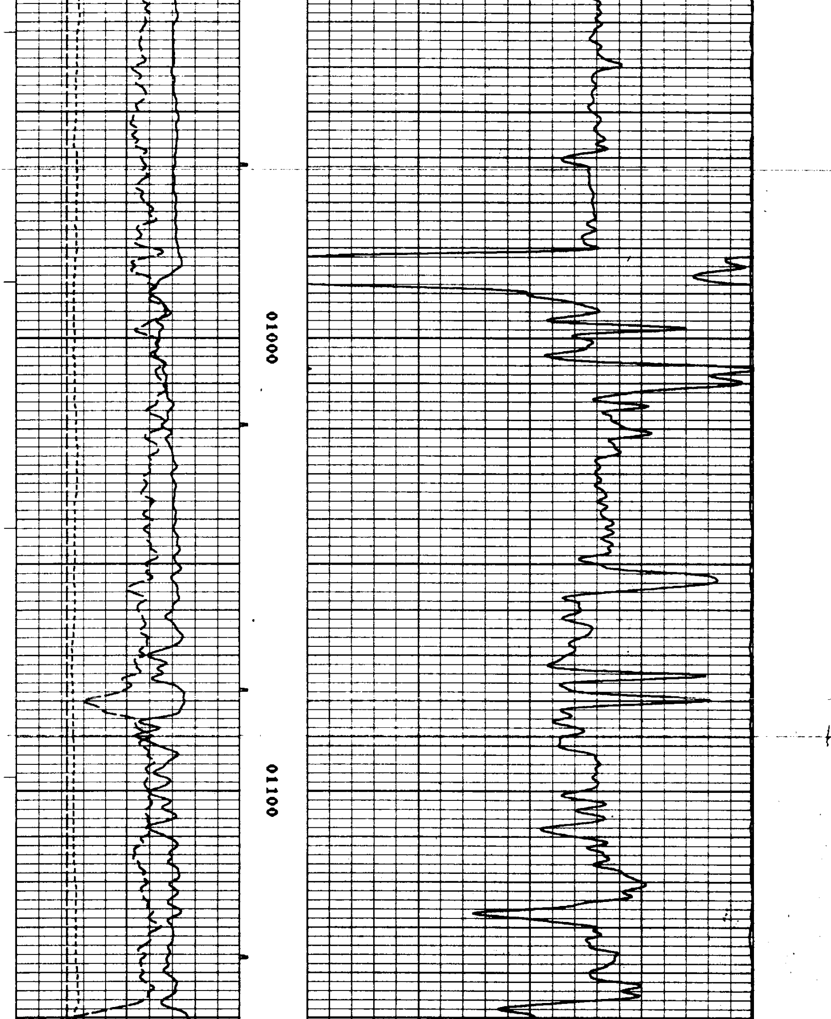

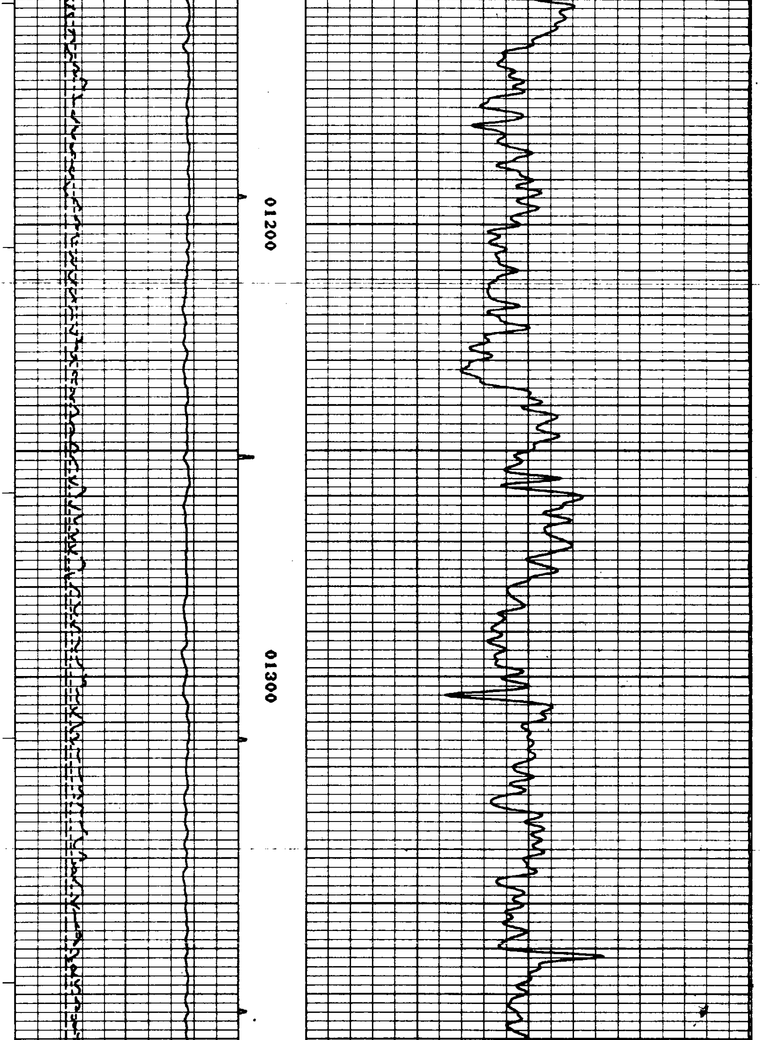

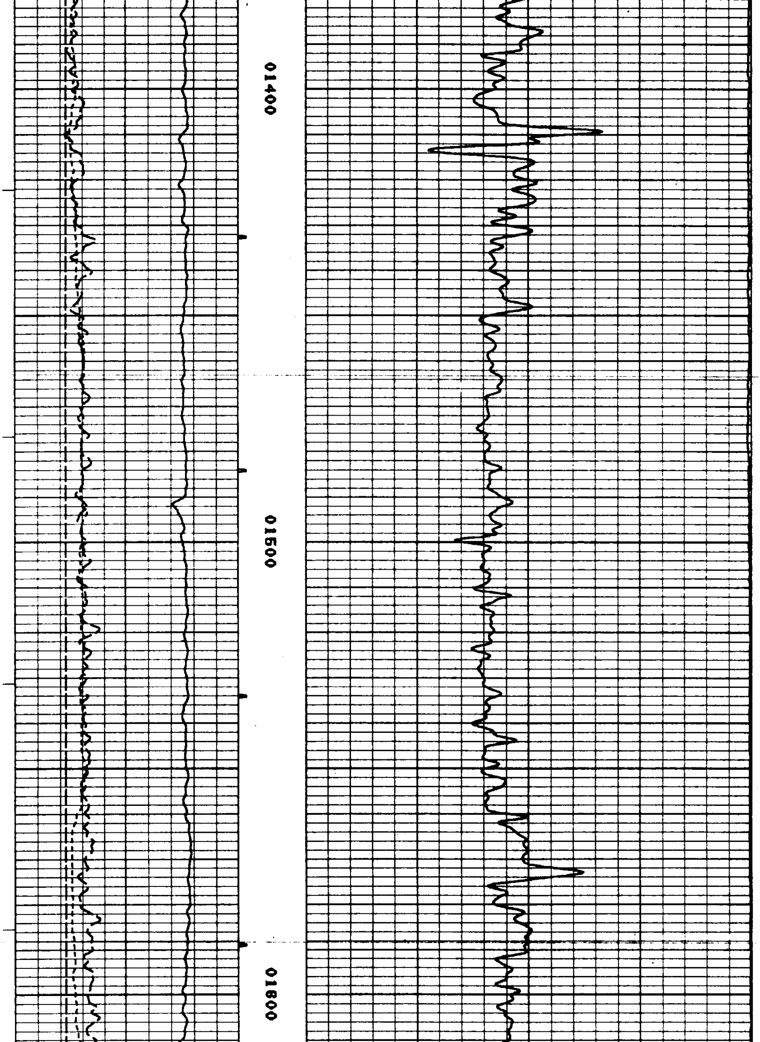

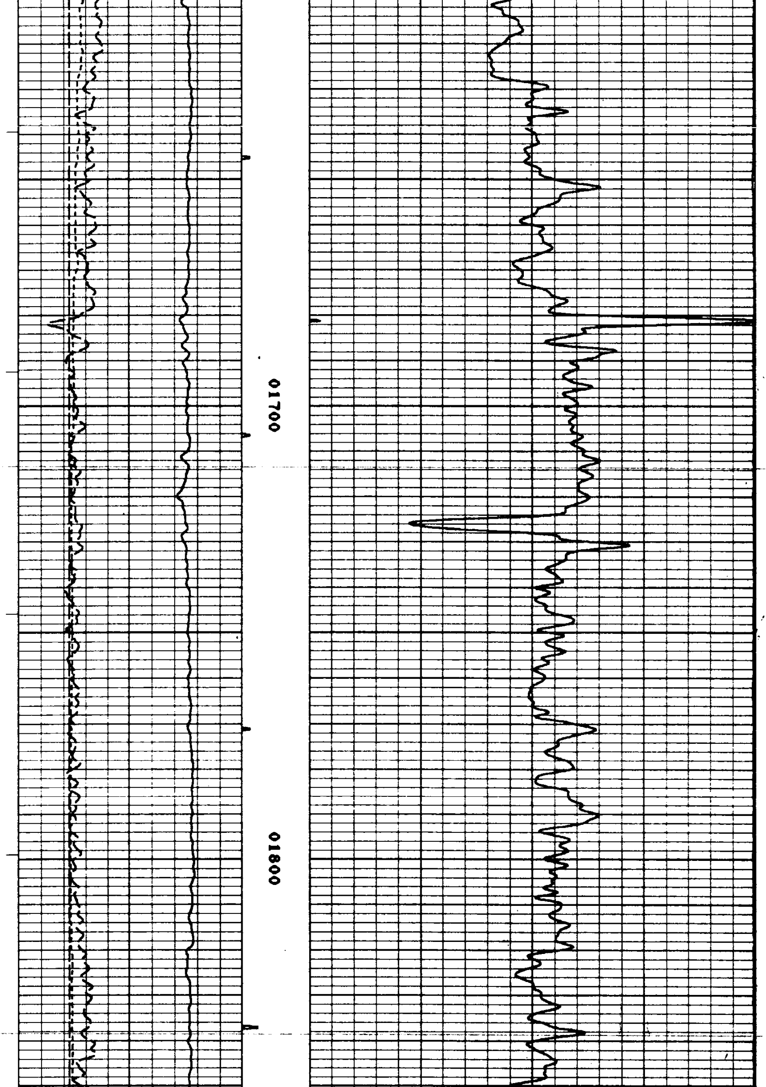

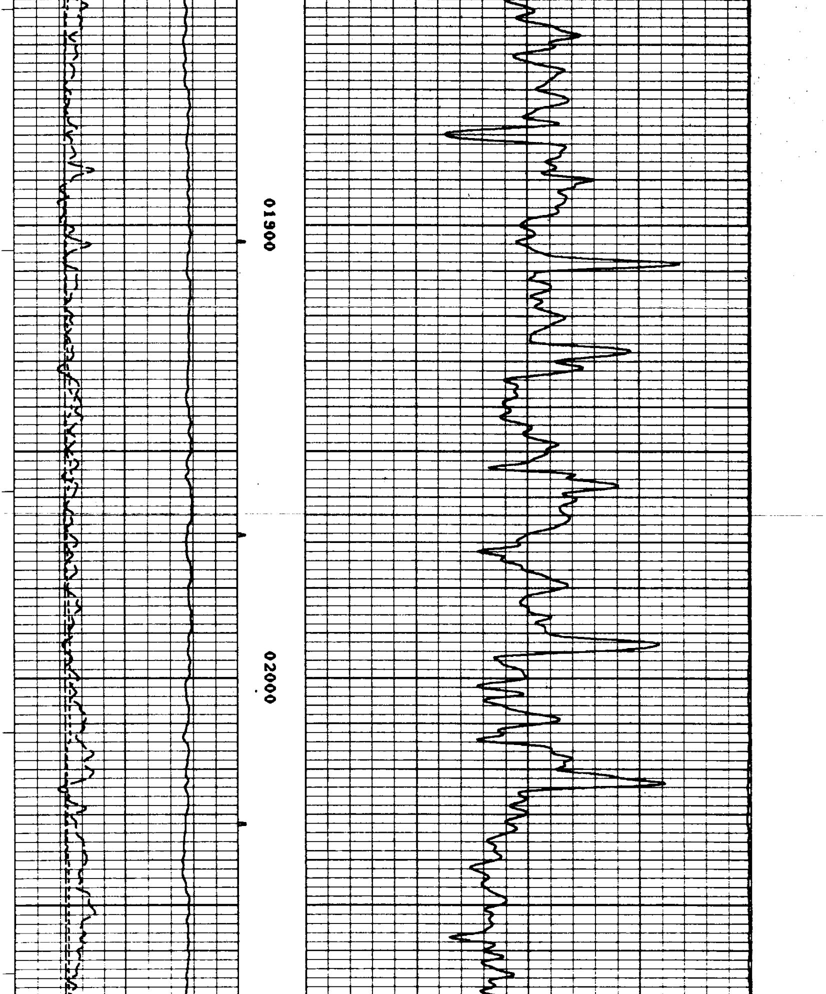

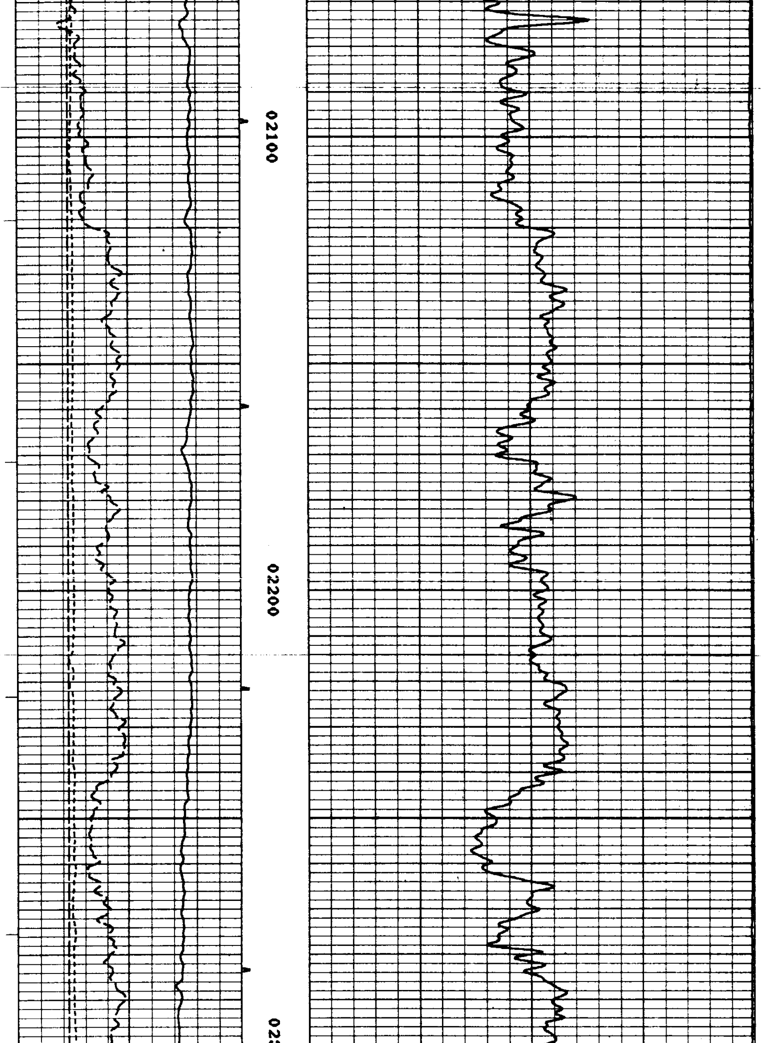

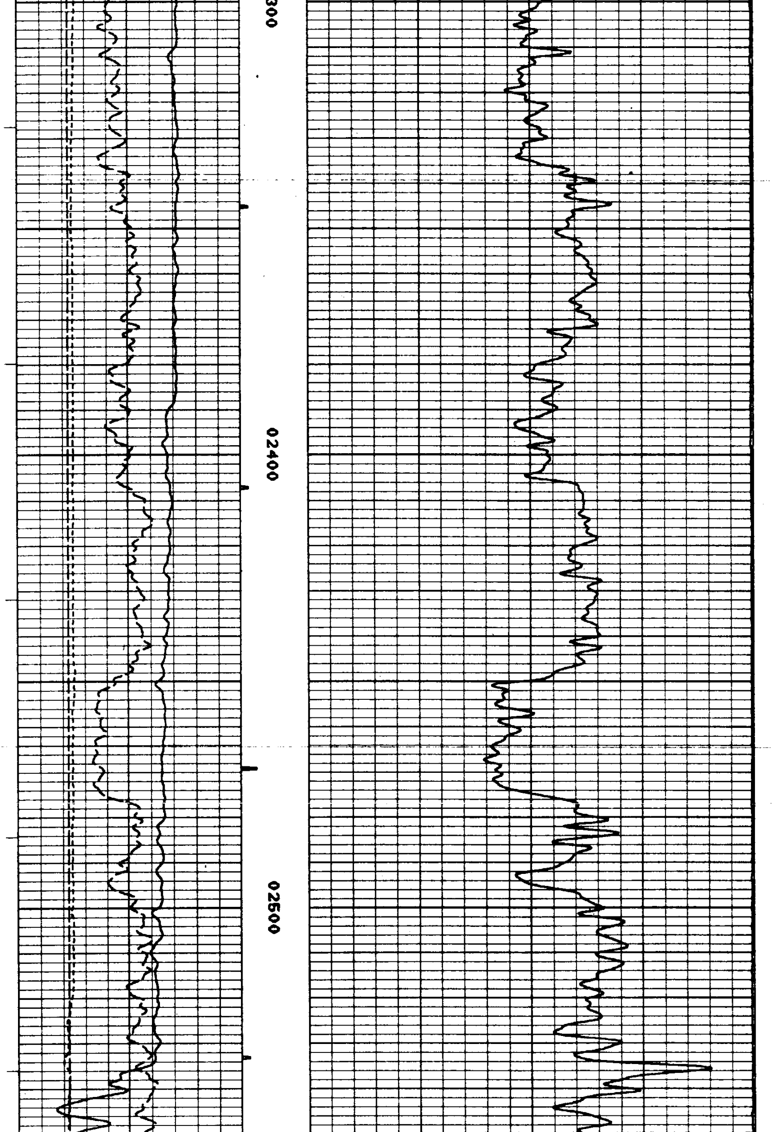

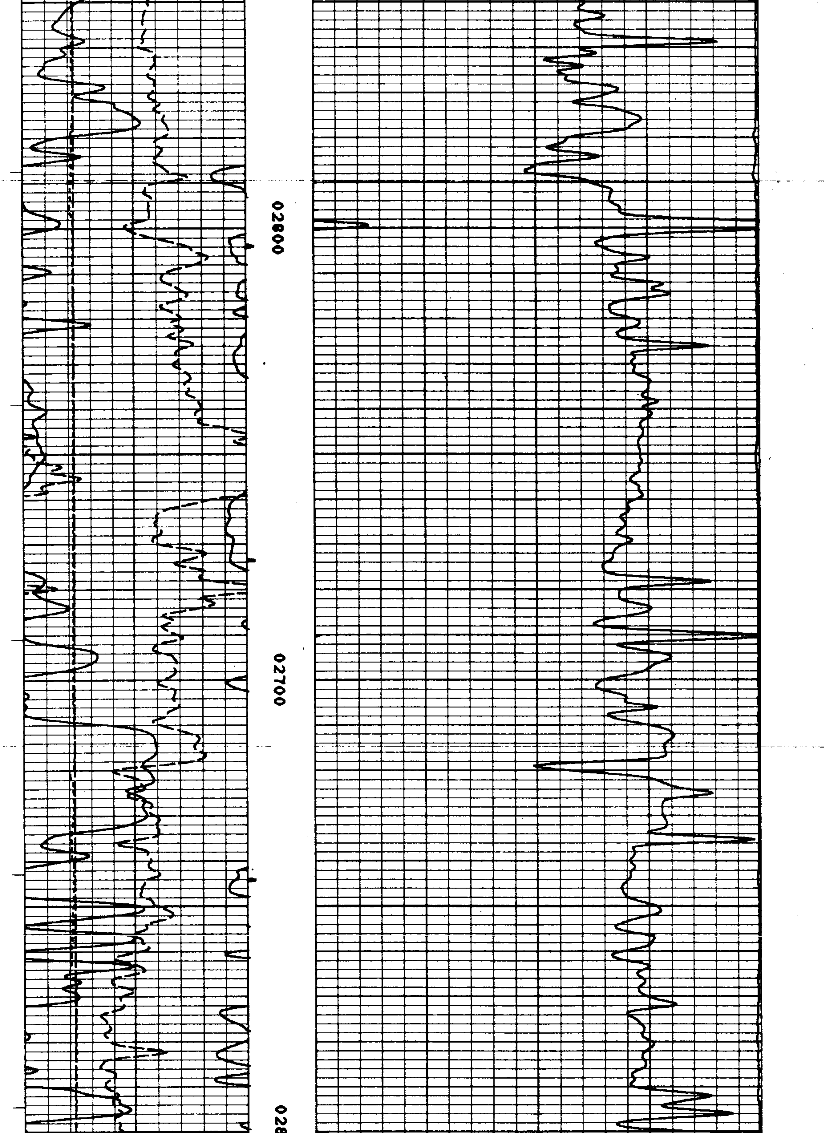

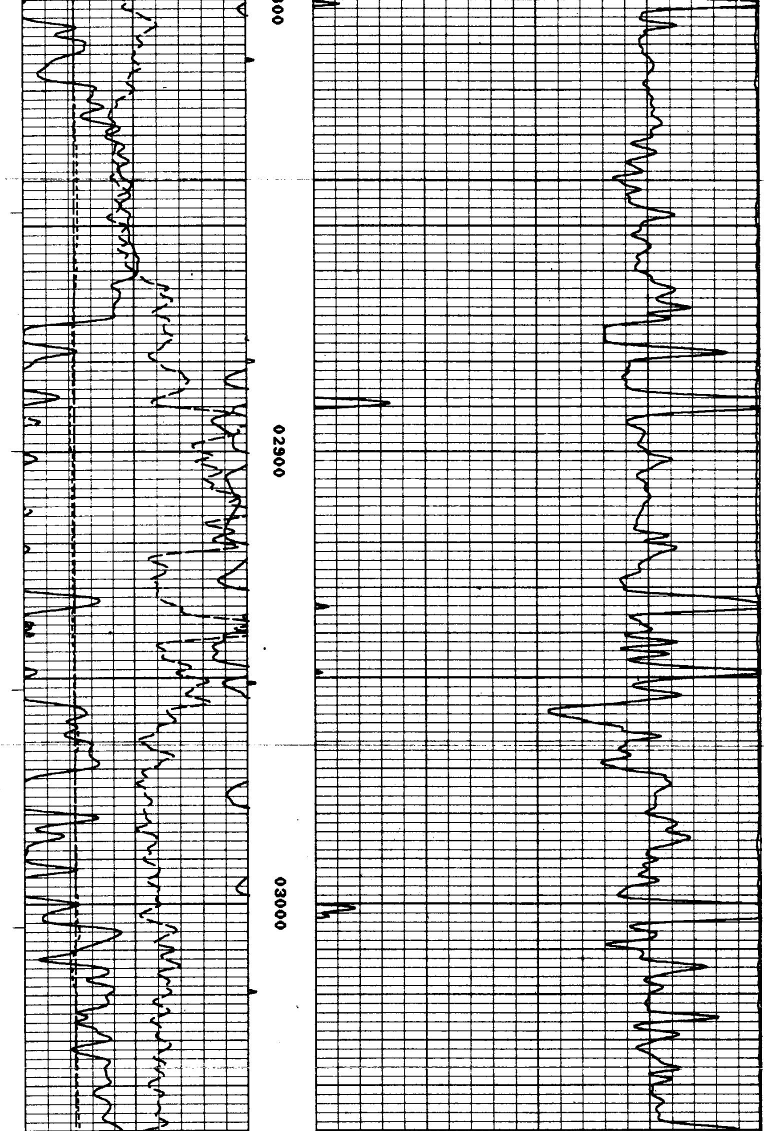

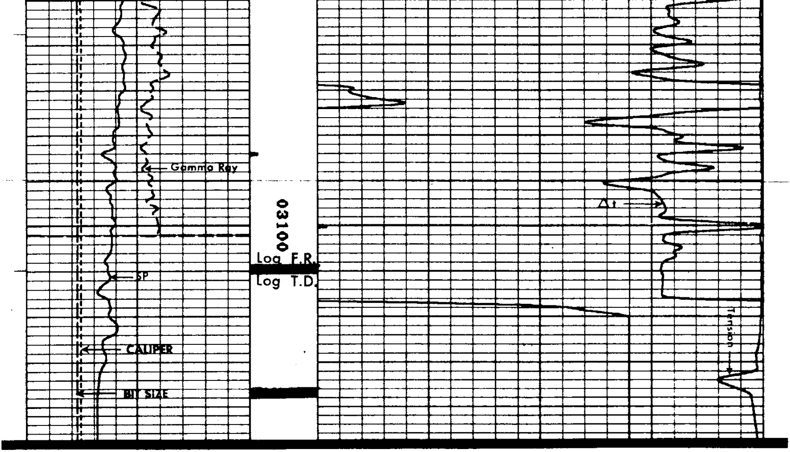

BIT(INCH)
4 14

VOL(CUFT)
0 30

CAL(INCH)
4 14

GR(API) AC(MICS/FT)
0 150 170 70

SP(MV) TEN(LBS)
0 100 4900 -100

BIT(INCH)
4 14

VOL(CUFT)
0 30

REPEAT SECTION

CAL(INCH)
4 14

GR(API) AC(MICS/FT)
0 150 170 70

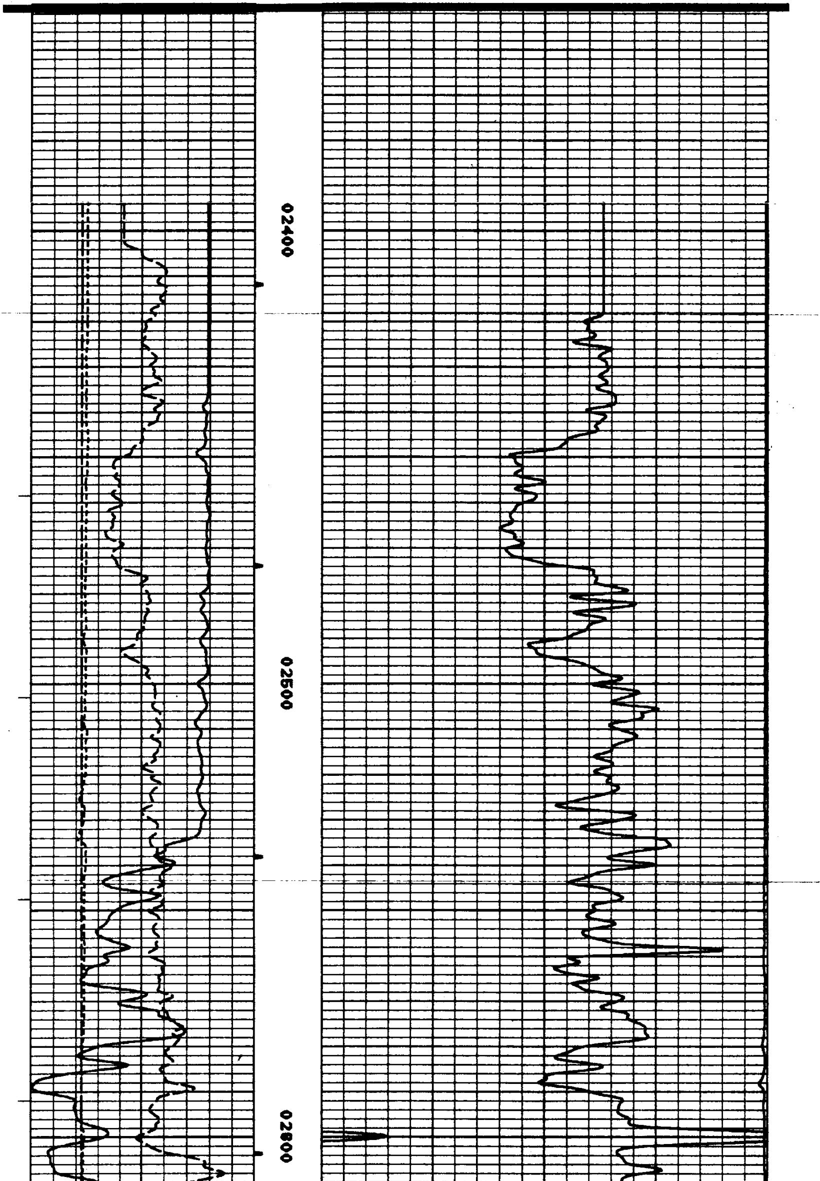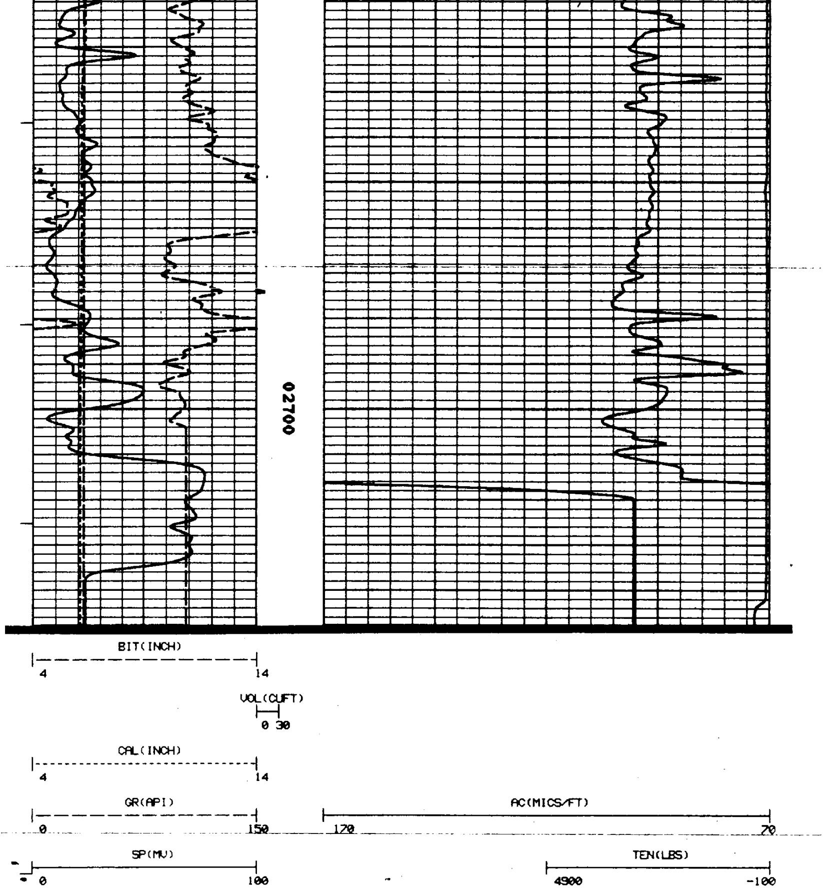SP(MV) TEN(LBS)
0 100 4900 -100