

Scanned
Schlumberger
DUAL LATERLOG - NSFL 2"

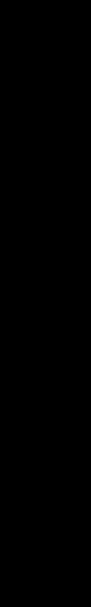

COMPANY: AMOCO PRODUCTION CO.
WELL: AMOCO-HYERHAEUSER #F-1
FIELD: MILLCOT
COUNTRY: OREGON
STRLE: DRESON
LOCATION: 1673 FNL & 1906 FEL
SEC: 10 TWP: 28S RGE: 10M
PERMANENT DATUM: GL
ELEV. OF PERM. DATUM: 890.0 F
LOG MEASURED FROM: KB
DIP: 11.0 F
DRLG. MEASURED FROM: K9
ELEVATIONS-
KB: 891.0 F
DF: 890.0 F
PROGRAM: 26.2
TAPE NO: 432195

OTHER SERVICES-
BHC
SMT
SND
CSI
CSI
FILE 17 04-SEP-85 03:46
DATA ACQUIRED 00- -00.00:00

DATE: 4 SEP 85
RUN NO: 1

DEPTH-DRILLER: 4401.0 F
DEPTH-LOGGER: 4398.0 F
BTM LOG INTERVAL: 4396.0 F
TOP LOG INTERVAL: 510.0 F
DEPTH-DRILLER: 511 F
COSTING-LOGGER: 510 F
COSTING-DIGGER: 5/8
BIT SIZE: 8 3/4
DEPTH: 4401 F

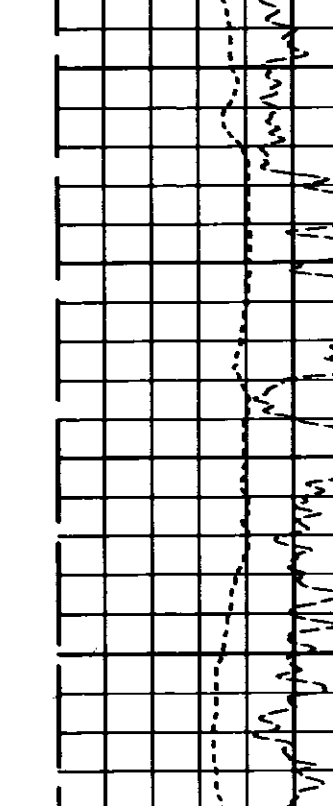

TYPE FLUID IN HOLE: WEIGHTED LSND
DENSITY: 10.8 LB/G
VISCOSITY: 77.0 S
PH: 9.0
FLUID LOSS: 4.2 C3
SOURCE OF SAMPLE: FLOWLINE
RM: 2.270 DHMM AT 70.0 DEGF
RMF: 2.390 DHMM AT 63.0 DEGF
RMC: 2.410 DHMM AT 63.0 DEGF
SOURCE RMF/RMC: MEAS. MEAS.
RM AT BHT: 1.493 DHMM AT 110. DEGF
RMC AT BHT: 1.441 DHMM AT 110. DEGF

TIME CIRC. STOPPED: 1700 3/9
TIME LOGGER ON BTM.: 0025 4/9
MAX. REC. TEMP: 110.0 DEGF
LOGGING UNIT NO: 8057
LOGGING UNIT LOC: SACRAMENTO
RECORDED BY: ANDERSEN
WITNESSED BY: ENGLISH

REMARKS: REPEATED OVER ANOMOLIES AT 1600' - 1800'

EQUIPMENT NUMBERS-
DLN 782 HRM 864 SGT 3206

ALL INTERPRETATIONS ARE OPINIONS BASED ON INFERENCES FROM ELECTRICAL OR OTHER MEASUREMENTS AND WE CANNOT, AND DO NOT GUARANTEE THE ACCURACY OR CORRECTNESS OF ANY INTERPRETATIONS, AND WE SHALL NOT, EXCEPT IN THE CASE OF GROSS OR WILLFUL NEGLIGENCE ON OUR PART, BE LIABLE OR RESPONSIBLE FOR ANY LOSS, COSTS, DAMAGES OR EXPENSES INCURRED OR SUSTAINED BY ANYONE RESULTING FROM ANY INTERPRETATION MADE BY ANY OF OUR OFFICERS, AGENTS OR EMPLOYEES. THESE INTERPRETATIONS ARE ALSO SUBJECT TO OUR GENERAL TERMS AND CONDITIONS AS SET OUT IN OUR CURRENT PRICE SCHEDULE.

FILE 11 04-SEP-85 03:56
DATA ACQUIRED 04-SEP-85 08:48



FILE 11 04-SEP-85 03:47
DATA ACQUIRED 04-SEP-85 00:14

CALI (IN)	6.0000	16.000	LLD (DHMM)	0.0	100.00	100.00	CLLD (MHMM)	0.0
GR (GAPI)	0.0	150.00						
SP (MV)	-100.0	0.0						

SENSOR MEASURE POINT TO TOOL ZERO

SPAR	48.0	FEET	SP	48.0	FEET
CALI	3.0	FEET	DW90	15.0	FEET
DI90	15.0	FEET	SV90	15.0	FEET
DIO	15.0	FEET	SW0	15.0	FEET
SID	15.0	FEET	SVO	15.0	FEET
LLS	15.0	FEET	TENS	-5	FEET
CMF	1.0	FEET	LLD	15.0	FEET
TI	1.0	FEET			

PARAMETERS

NAME	VALUE	UNIT	NAME	VALUE	UNIT
BHS	OPEN	F	SPT	STAN	
DD	0.0		BS	8.75000	IN
PP	NORM				

TAPE NOT MADE