

# Benton Center

Linn-Benton CC

Bent\_coc01A

Building Type		County	
Community_College		Benton	
Street			
1757 NW Polk Ave.			
City	State	Zip	
Corvallis	OR	97330	
Latitude	Longitude		
44.57094	123.26271		
Tracking Code	Inspection Date		
New Building	8/10/2006		

**No Photo Available**

Seismicity Zone: High

## FEMA 154 Rapid Visual Screening Score Card

	Type	Basic Score	Vert Irreg	Plan Irreg	Pre-Code	Post-Bench	Soil C	Soil D	Soil E	RVS Score
Primary		0	0	0	0	0	0	0	0	0
Secondary		0	0	0	0	0	0	0	0	0
Tertiary		0	0	0	0	0	0	0	0	0

Benton Center

## Final RVS Score

Final Type

Final Score

FEMA-154 Collapse Potential

Low (<1%)

## BENTON CENTER First Floor

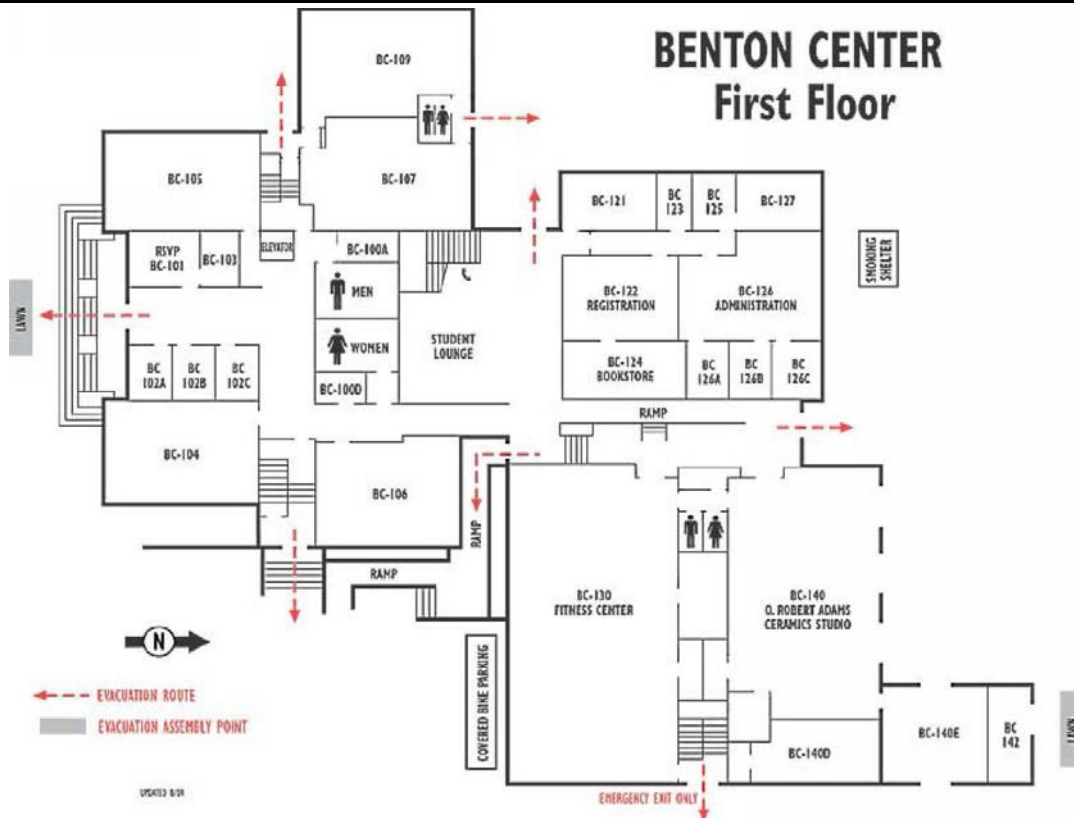

**OregonGeology**

Rapid Visual Screening - Senate Bill #2 - Seismic Needs Assessment  
Oregon Department of Geology and Mineral Industries

Enrollment	Year Built (Field Verified)	Year Built (Alt. Source)	Est. Decade Built
<input type="text"/>	<input type="text" value="2004"/>	<input type="text" value="2004"/>	<input type="text" value="2000"/>
Total Area (square ft)	Number of Stories	Basement	Pounding Potential
<input type="text"/>	<input type="text" value="2"/>	<input type="text" value="No"/>	<input type="text" value="No"/>

Plan Irregularities	Vertical Irregularities
<input type="text"/>	<input type="text"/>
<input type="text"/>	<input type="text"/>
<input type="text"/>	<input type="text"/>

Falling Hazards	Poor Conditions
<input type="text"/>	<input type="text"/>
<input type="text"/>	<input type="text"/>
<input type="text"/>	<input type="text"/>