

John McLoughlin Elementary School

Oregon City SD 62

Clac_sch91A

Building Type		County	
School		Clackamas	
Street			
19230 S End Rd			
City	State	Zip	
Oregon City	OR	97045	
Latitude		Longitude	
45.32796		122.62908	
Tracking Code		Inspection Date	
RVS in 2006		12/28/2006	



Seismicity Zone: High

FEMA 154 Rapid Visual Screening Score Card

	Type	Basic Score	Vert Irreg	Plan Irreg	Pre-Code	Post-Bench	Soil C	Soil D	Soil E	RVS Score
Primary	RM1	2.8	-1	-0.5	0	0	-0.4	0	0	0.9
Secondary	W2	3.8	-2	-0.5	0	0	-0.4	0	0	0.9
Tertiary	PC1	2.6	0	-0.5	0	0	-0.4	0	0	1.7

John McLoughlin Elementary School

Final RVS Score

Final Type

Final Score

RM1

0.9

FEMA-154 Collapse Potential

High (>10%)



OregonGeology

Rapid Visual Screening - Senate Bill #2 - Seismic Needs Assessment
Oregon Department of Geology and Mineral Industries

Enrollment	Year Built (Field Verified)	Year Built (Alt. Source)	Est. Decade Built
572	1976	1975	1970
Total Area (square ft)	Number of Stories	Basement	Pounding Potential
57780	1	No	No

Plan Irregularities	Vertical Irregularities
Reentrant Corners: Other	Steps in Elevation View: Single Change
Reentrant Corners: Other (Adjacent Build/Entity)	None
None	None

Falling Hazards	Poor Conditions
Other: Brick Veneer	None
Other: Heavy cornice or other overhead decoration	None
None	None

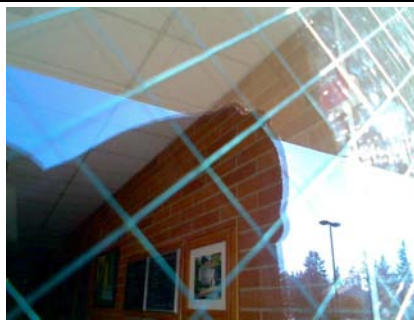

SE Plan Irregularity Primary

S Primary Structural Type
1976

SW Plan Irregularity Primary



NW Tertiary Structural Type

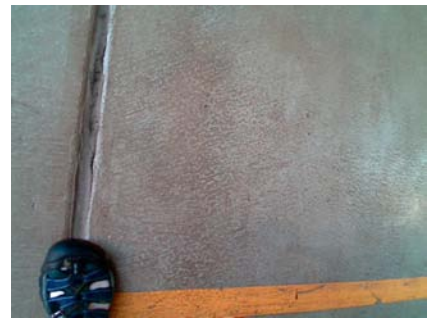

NW Falling Hazard

W Tertiary Structural Type
caulked vert jts

John McLoughlin Elementary School

Oregon City SD 62

Clac_sch91B

Building Type		County	
School		Clackamas	
Street			
19230 S End Rd			
City	State	Zip	
Oregon City	OR	97045	
Latitude		Longitude	
45.3274		122.62897	
Tracking Code		Inspection Date	
RVS in 2006		12/28/2006	



Seismicity Zone: High

FEMA 154 Rapid Visual Screening Score Card

	Type	Basic Score	Vert Irreg	Plan Irreg	Pre-Code	Post-Bench	Soil C	Soil D	Soil E	RVS Score
Primary	RM1	2.8	-1	-0.5	0	2.8	-0.4	0	0	3.7
Secondary		0	0	0	0	0	0	0	0	0
Tertiary		0	0	0	0	0	0	0	0	0

John McLoughlin Elementary School

Final RVS Score

Final Type

Final Score

RM1

3.7

FEMA-154 Collapse Potential

Low (<1%)



OregonGeology

Rapid Visual Screening - Senate Bill #2 - Seismic Needs Assessment
Oregon Department of Geology and Mineral Industries

Enrollment	Year Built (Field Verified)	Year Built (Alt. Source)	Est. Decade Built
572		1975	2000
Total Area (square ft)	Number of Stories	Basement	Pounding Potential
57780	1	No	No

Plan Irregularities	Vertical Irregularities
Reentrant Corners: Other (Adjacent Build/Entity)	Steps in Elevation View: Single Change
None	None
None	None

Falling Hazards	Poor Conditions
None	None
None	None
None	None

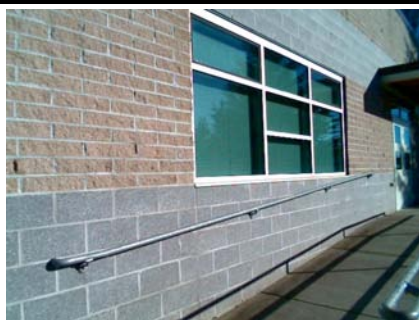

S Primary Structural Type



SE Plan Irregularity Primary

