

Columbia Memorial Hospital - Astoria

Lutheran Affiliated NFP

Clat_hos01A

Building Type		County	
Hospital		Clatsop	
Street			
2111 Exchange St			
City	State	Zip	
Astoria	OR	97103	
Latitude		Longitude	
46.18794		123.81836	
Tracking Code		Inspection Date	
RVS in 2006		9/12/2006	



Seismicity Zone: Very High

FEMA 154 Rapid Visual Screening Score Card

	Type	Basic Score	Vert Irreg	Plan Irreg	Pre-Code	Post-Bench	Soil C	Soil D	Soil E	RVS Score
Primary	W2	3.8	-2	-0.5	0	0	0	0	0	1.3
Secondary	URM	1.8	-1	-0.5	0	0	0	0	0	0.3
Tertiary		0	0	0	0	0	0	0	0	0

Columbia Memorial Hospital - Astoria

Final RVS Score

Final Type

Final Score

URM

0.3

FEMA-154 Collapse Potential

High (>10%)



OregonGeology

Rapid Visual Screening - Senate Bill #2 - Seismic Needs Assessment
Oregon Department of Geology and Mineral Industries

Columbia Memorial Hospital - Astoria

Clat_hos01A

Enrollment	Year Built (Field Verified)	Year Built (Alt. Source)	Est. Decade Built
	1977	1977	1970
Total Area (square ft)	Number of Stories	Basement	Pounding Potential
	2	No	No

Plan Irregularities	Vertical Irregularities
Reentrant Corners: Other	Steps in Elevation View: Single Change (Adjacent Building/Entity)
Reentrant Corners: Other (Adjacent Build/Entity)	Steps in Elevation View: Single Change
None	None

Falling Hazards	Poor Conditions
Other: General	Open cracks in structural members
Other: Brick Veneer	None
None	None



W Falling Hazard



S Poor Condition

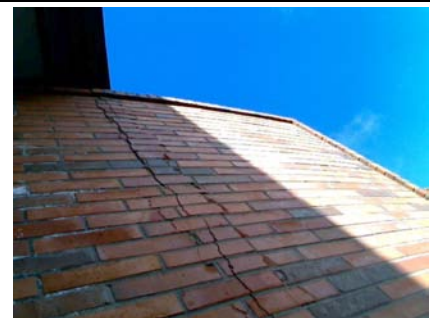

S Poor Condition



E Falling Hazard



N Falling Hazard



W Elevation View



NW Poor Condition



NE Elevation View



N Elevation View



SE Elevation View



NE Primary Structural Type



SW Elevation View



SE Other
new bldg out patient only



S Vertical Irregularity Primary

