

# Astor Elementary School

Clat\_sch12A

Astoria SD 1

Building Type		County	
School		Clatsop	
Street			
3550 Franklin Ave			
City	State	Zip	
Astoria	OR	97103	
Latitude		Longitude	
46.1917		123.80368	
Tracking Code		Inspection Date	
RVS in 2006		9/12/2006	



Seismicity Zone: Very High

## FEMA 154 Rapid Visual Screening Score Card

	Type	Basic Score	Vert Irreg	Plan Irreg	Pre-Code	Post-Bench	Soil C	Soil D	Soil E	RVS Score
Primary	C2	2.8	-1	-0.5	-1	0	0	0	0	0.3
Secondary		0	0	0	0	0	0	0	0	0
Tertiary		0	0	0	0	0	0	0	0	0

Astor Elementary School

## Final RVS Score

Final Type

Final Score

C2

0.3

FEMA-154 Collapse Potential

High (>10%)



OregonGeology

Rapid Visual Screening - Senate Bill #2 - Seismic Needs Assessment  
Oregon Department of Geology and Mineral Industries

Enrollment	Year Built (Field Verified)	Year Built (Alt. Source)	Est. Decade Built
432	1925	1925	1920
Total Area (square ft)	Number of Stories	Basement	Pounding Potential
64575	3	Yes	Yes

Plan Irregularities	Vertical Irregularities
Reentrant Corners: Other (Adjacent Build/Entity)	Steps in Elevation View: 2 to 3 Changes (Adjacent Building/Entity)
None	Building On Hill or Sloped Site
None	None

Falling Hazards	Poor Conditions
Other: Heavy cornice or other overhead decoration	None
Parapets: Unreinforced Around Entire Building	None
None	None



N Seismic Upgrade



NE Falling Hazard



E General Site



E Other

NE Pounding Potential  
retaining wall braced against bldg.SW Field Verified Year Built  
1925

SW Falling Hazard



SE Building Name



SW Elevation View



SW Elevation View



NW Number of Stories



NW Pounding Potential



W Elevation View



E General Site



# Astor Elementary School

Clat\_sch12B

Astoria SD 1

Building Type		County	
School		Clatsop	
Street			
3550 Franklin Ave			
City	State	Zip	
Astoria	OR	97103	
Latitude		Longitude	
46.1919		123.80398	
Tracking Code		Inspection Date	
RVS in 2006		9/12/2006	



Seismicity Zone: Very High

## FEMA 154 Rapid Visual Screening Score Card

	Type	Basic Score	Vert Irreg	Plan Irreg	Pre-Code	Post-Bench	Soil C	Soil D	Soil E	RVS Score
Primary	C2	2.8	-1	-0.5	0	0	0	0	0	1.3
Secondary	W2	3.8	-2	-0.5	0	0	0	0	0	1.3
Tertiary		0	0	0	0	0	0	0	0	0

Astor Elementary School

## Final RVS Score

Final Type

Final Score

C2

1.3

FEMA-154 Collapse Potential

Moderate (>1%)



OregonGeology

Rapid Visual Screening - Senate Bill #2 - Seismic Needs Assessment  
Oregon Department of Geology and Mineral Industries

Enrollment	Year Built (Field Verified)	Year Built (Alt. Source)	Est. Decade Built
432		1925	1950
Total Area (square ft)	Number of Stories	Basement	Pounding Potential
64575	2	No	Yes

Plan Irregularities	Vertical Irregularities
Reentrant Corners: Other (Adjacent Build/Entity)	Steps in Elevation View: Single Change (Adjacent Building/Entity)
None	Vertical Change in Structural Type (Soft over Stiff)
None	None

Falling Hazards	Poor Conditions
None	None
None	None
None	None



SW Vertical Irregularity Primary



NW Elevation View



N Elevation View



NE Elevation View



N Vertical Irregularity Primary

E Primary Structural Type  
concrete

E Other

# Astor Elementary School

Clat\_sch12C

Astoria SD 1

Building Type		County	
School		Clatsop	
Street			
3550 Franklin Ave			
City	State	Zip	
Astoria	OR	97103	
Latitude		Longitude	
46.19211		123.80325	
Tracking Code		Inspection Date	
RVS in 2006		9/12/2006	



Seismicity Zone: Very High

## FEMA 154 Rapid Visual Screening Score Card

	Type	Basic Score	Vert Irreg	Plan Irreg	Pre-Code	Post-Bench	Soil C	Soil D	Soil E	RVS Score
Primary	W2	3.8	-2	0	0	0	0	0	0	1.8
Secondary		0	0	0	0	0	0	0	0	0
Tertiary		0	0	0	0	0	0	0	0	0

Astor Elementary School

## Final RVS Score

Final Type

Final Score

W2

1.8

FEMA-154 Collapse Potential

Moderate (>1%)



OregonGeology

Rapid Visual Screening - Senate Bill #2 - Seismic Needs Assessment  
Oregon Department of Geology and Mineral Industries



Enrollment	Year Built (Field Verified)	Year Built (Alt. Source)	Est. Decade Built
432		1925	1950
Total Area (square ft)	Number of Stories	Basement	Pounding Potential
64575	1	No	No

Plan Irregularities	Vertical Irregularities
None	Steps in Elevation View: Single Change
None	None
None	None

Falling Hazards	Poor Conditions
None	None
None	None
None	None



W Elevation View



NW Elevation View

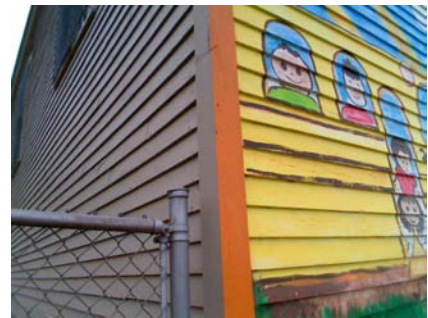

N Primary Structural Type



N Elevation View



SE Elevation View

