

Astoria Middle School

Clat_sch13A

Astoria SD 1

Building Type		County	
School		Clatsop	
Street			
1100 Klaskanine Ave			
City	State	Zip	
Astoria	OR	97103	
Latitude		Longitude	
46.17914		123.83085	
Tracking Code		Inspection Date	
RVS in 2006		9/13/2006	



Seismicity Zone: Very High

FEMA 154 Rapid Visual Screening Score Card

	Type	Basic Score	Vert Irreg	Plan Irreg	Pre-Code	Post-Bench	Soil C	Soil D	Soil E	RVS Score
Primary	RM1	2.8	-1	-0.5	0	0	0	0	0	1.3
Secondary		0	0	0	0	0	0	0	0	0
Tertiary		0	0	0	0	0	0	0	0	0

Astoria Middle School

Final RVS Score

Final Type

Final Score

RM1

1.3

FEMA-154 Collapse Potential

Moderate (>1%)



OregonGeology

Rapid Visual Screening - Senate Bill #2 - Seismic Needs Assessment
Oregon Department of Geology and Mineral Industries

Enrollment	Year Built (Field Verified)	Year Built (Alt. Source)	Est. Decade Built
301	1968	1968	1960
Total Area (square ft)	Number of Stories	Basement	Pounding Potential
108150	2	Yes	No

Plan Irregularities	Vertical Irregularities
Reentrant Corners: T shaped	Building On Hill or Sloped Site
None	None
None	None

Falling Hazards	Poor Conditions
Other: Smokestack	None
None	None
None	None



N Elevation View



NW Falling Hazard



E Vertical Irregularity Primary



SE Elevation View



E Elevation View



E Other



NE Elevation View



SW Elevation View



S Elevation View



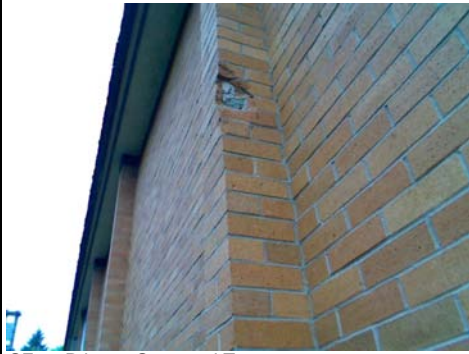

SE Primary Structural Type



SE Elevation View



SW Elevation View



W Elevation View



NW Building Name



NE Field Verified Year Built
1968