

# Col R F&R Fire Station - Rainier

Columbia River Fire & Rescue

Colu\_fir07A

Building Type		County	
Fire - RFPD		Columbia	
Street			
211 W 2nd St			
City	State	Zip	
Rainier	OR	97048	
Latitude		Longitude	
46.08875		122.93714	
Tracking Code		Inspection Date	
New Building		9/20/2006	



Seismicity Zone: High

## FEMA 154 Rapid Visual Screening Score Card

	Type	Basic Score	Vert Irreg	Plan Irreg	Pre-Code	Post-Bench	Soil C	Soil D	Soil E	RVS Score
Primary	S3	3.2	0	0	0	0	0	-0.6	0	2.6
Secondary		0	0	0	0	0	0	0	0	0
Tertiary		0	0	0	0	0	0	0	0	0

Col R F&R Fire Station - Rainier

## Final RVS Score

Final Type

Final Score

S3

2.6

FEMA-154 Collapse Potential

Low (<1%)



OregonGeology

Rapid Visual Screening - Senate Bill #2 - Seismic Needs Assessment  
Oregon Department of Geology and Mineral Industries

# Col R F&R Fire Station - Rainier

Colu\_fir07A

Enrollment	Year Built (Field Verified)	Year Built (Alt. Source)	Est. Decade Built
	1999	1999	1990
Total Area (square ft)	Number of Stories	Basement	Pounding Potential
	2	No	No

Plan Irregularities	Vertical Irregularities
None	Building On Hill or Sloped Site
None	Internal Discontinuous Diaphragm (large internal opening)
None	None

Falling Hazards	Poor Conditions
None	None
None	None
None	None

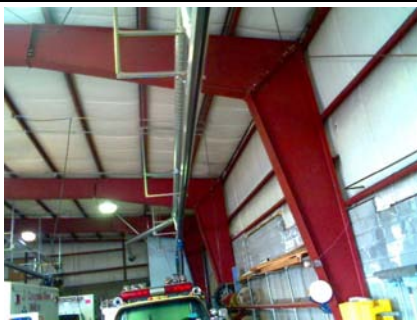

NW Primary Structural Type



SW Vertical Irregularity Primary



NE Elevation View



W Building Name