

Scappoose SD 1J



OregonGeology

Rapid Visual Screening - Senate Bill #2 - Seismic Needs Assessment
Oregon Department of Geology and Mineral Industries

Enrollment	Year Built (Field Verified)	Year Built (Alt. Source)	Est. Decade Built
351		1930	1930
Total Area (square ft)	Number of Stories	Basement	Pounding Potential
47000	1	Yes	Yes

Plan Irregularities	Vertical Irregularities
Reentrant Corners: T shaped	Internal Discontinuous Diaphragm (large internal opening)
Reentrant Corners: Other (Adjacent Build/Entity)	Steps in Elevation View: Very Irregular Changes (Adjacent Building/Ent
None	Steps in Elevation View: Single Change

Falling Hazards	Poor Conditions
Other: Ornamental Hazard Over Exit	Cracks
Unreinforced Chimneys	None
None	None



E Falling Hazard
and cracks

E Poor Condition
pour line at top of windows

SE Pounding Potential

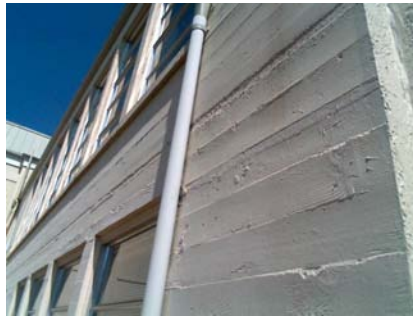

S Elevation View

W Primary Structural Type
form marks

NW Vertical Irregularity Tertiary



NW Falling Hazard



E Field Verified Year Built

Scappoose Middle School

Colu_sch15B

Scappoose SD 1J

Building Type		County	
School		Columbia	
Street			
52265 Columbia River Hwy			
City	State	Zip	
Scappoose	OR	97056	
Latitude		Longitude	
45.75365		122.87888	
Tracking Code		Inspection Date	
RVS in 2006		8/22/2006	



Seismicity Zone: High

FEMA 154 Rapid Visual Screening Score Card

	Type	Basic Score	Vert Irreg	Plan Irreg	Pre-Code	Post-Bench	Soil C	Soil D	Soil E	RVS Score
Primary	RM1	2.8	-1	-0.5	0	0	0	0	0	1.3
Secondary	W2	3.8	-2	-0.5	0	0	0	0	0	1.3
Tertiary		0	0	0	0	0	0	0	0	0

Scappoose Middle School

Final RVS Score

Final Type

Final Score

RM1

1.3

FEMA-154 Collapse Potential

Moderate (>1%)



Scappoose Middle School

Colu_sch15B

Enrollment	Year Built (Field Verified)	Year Built (Alt. Source)	Est. Decade Built
351		1930	1960
Total Area (square ft)	Number of Stories	Basement	Pounding Potential
47000	1	No	Yes

Plan Irregularities	Vertical Irregularities
Reentrant Corners: Other	Steps in Elevation View: 2 to 3 Changes
Reentrant Corners: Other (Adjacent Build/Entity)	Steps in Elevation View: Very Irregular Changes (Adjacent Building/Ent
Torsion: Eccentric Stiffness	None

Falling Hazards	Poor Conditions
Other: Ornamental Hazard Over Exit	None
None	None
None	None



NE Primary Structural Type
cmu endwall

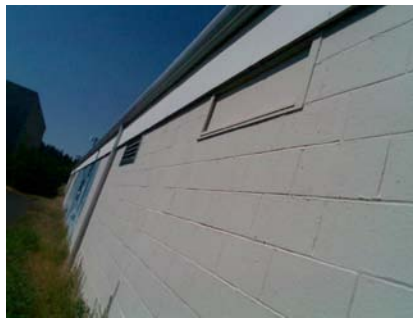

SE Elevation View
s wall cmu



E Primary Structural Type
both w and cmu



NE Vertical Irregularity Primary



NW Primary Structural Type



W Plan Irregularity Tertiary
SKINNY STL COLS IN WINDOW BANK ALL ALONG W SIDE



W Plan Irregularity Tertiary



NE Elevation View
E SIDE CMU



NW Plan Irregularity Primary



SE Pounding Potential

