

Building Type		County	
Fire - RFPD		Coos	
Street			
63081 Crown Point Rd.			
City	State	Zip	
Coos Bay	OR	97420	
Latitude	Longitude		
43.33499	124.30662		
Tracking Code	Inspection Date		
RVS in 2006	8/18/2006		



Seismicity Zone: Very High

FEMA 154 Rapid Visual Screening Score Card

	Type	Basic Score	Vert Irreg	Plan Irreg	Pre-Code	Post-Bench	Soil C	Soil D	Soil E	RVS Score
Primary	RM1	2.8	0	0	0	0	-0.4	0	0	2.4
Secondary	W1	4.4	0	0	0	2.4	0	0	0	6.8
Tertiary		0	0	0	0	0	0	0	0	0

Charleston RFPD

Final RVS Score

Final Type

Final Score

RM1

2.4

FEMA-154 Collapse Potential

Low (<1%)

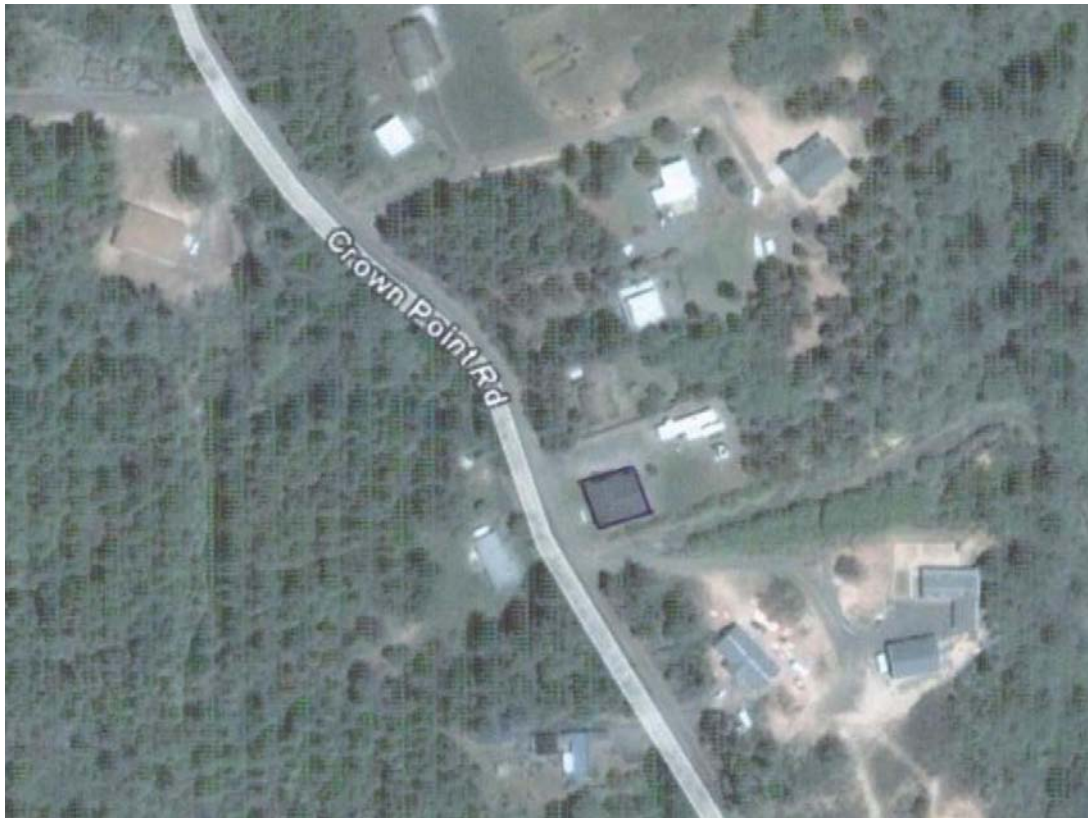

Enrollment	Year Built (Field Verified)	Year Built (Alt. Source)	Est. Decade Built
			1980
Total Area (square ft)	Number of Stories	Basement	Pounding Potential
	2	No	No

Plan Irregularities	Vertical Irregularities
None	None
None	None
None	None

Falling Hazards	Poor Conditions
None	None
None	None
None	None



SW General Site