

# Pacific Child Care Center

Coos\_sch23A

North Bend SD 13

Building Type		County	
School		Coos	
Street			
2345 Marion St.			
City		State	Zip
North Bend		OR	97459
Latitude		Longitude	
43.40223		124.23619	
Tracking Code		Inspection Date	
RVS in 2006		8/18/2006	



Seismicity Zone: Very High

## FEMA 154 Rapid Visual Screening Score Card

	Type	Basic Score	Vert Irreg	Plan Irreg	Pre-Code	Post-Bench	Soil C	Soil D	Soil E	RVS Score
Primary	W1	4.4	-2.5	-0.5	0	0	0	0	0	1.4
Secondary		0	0	0	0	0	0	0	0	0
Tertiary		0	0	0	0	0	0	0	0	0

Pacific Child Care Center

## Final RVS Score

Final Type

Final Score

W1

1.4

FEMA-154 Collapse Potential

Moderate (>1%)



OregonGeology

Rapid Visual Screening - Senate Bill #2 - Seismic Needs Assessment  
Oregon Department of Geology and Mineral Industries

Enrollment	Year Built (Field Verified)	Year Built (Alt. Source)	Est. Decade Built
12			1970
Total Area (square ft)	Number of Stories	Basement	Pounding Potential
	2	No	No

Plan Irregularities	Vertical Irregularities
Reentrant Corners: L Shaped	Building On Hill or Sloped Site
Torsion: Eccentric Stiffness	Vertical Change in Structural Type (Soft over Stiff)
None	None

Falling Hazards	Poor Conditions
None	None
None	None
None	None



N Vertical Irregularity Primary  
sloped site



E General Site

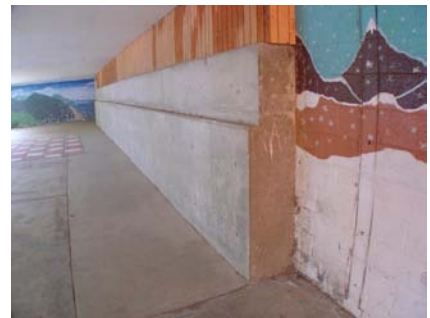

E Seismic Upgrade  
Building was settling on the east side and this footing was placed. Most of the soil at this site looks like a fine sand.

