

# Reedsport FD Station 2

Doug\_fir38A

City of Reedsport

Building Type		County	
Fire - City		Douglas	
Street			
2680 Frontage Rd			
City	State	Zip	
Reedsport	OR	97467	
Latitude		Longitude	
43.69462		124.1266	
Tracking Code		Inspection Date	
RVS in 2006		8/18/2006	



Seismicity Zone: Very High

## FEMA 154 Rapid Visual Screening Score Card

	Type	Basic Score	Vert Irreg	Plan Irreg	Pre-Code	Post-Bench	Soil C	Soil D	Soil E	RVS Score
Primary	W1	4.4	-2.5	-0.5	0	2.4	0	0	0	3.8
Secondary		0	0	0	0	0	0	0	0	0
Tertiary		0	0	0	0	0	0	0	0	0

Reedsport FD Station 2

## Final RVS Score

Final Type

Final Score

W1

3.8

FEMA-154 Collapse Potential

Low (<1%)

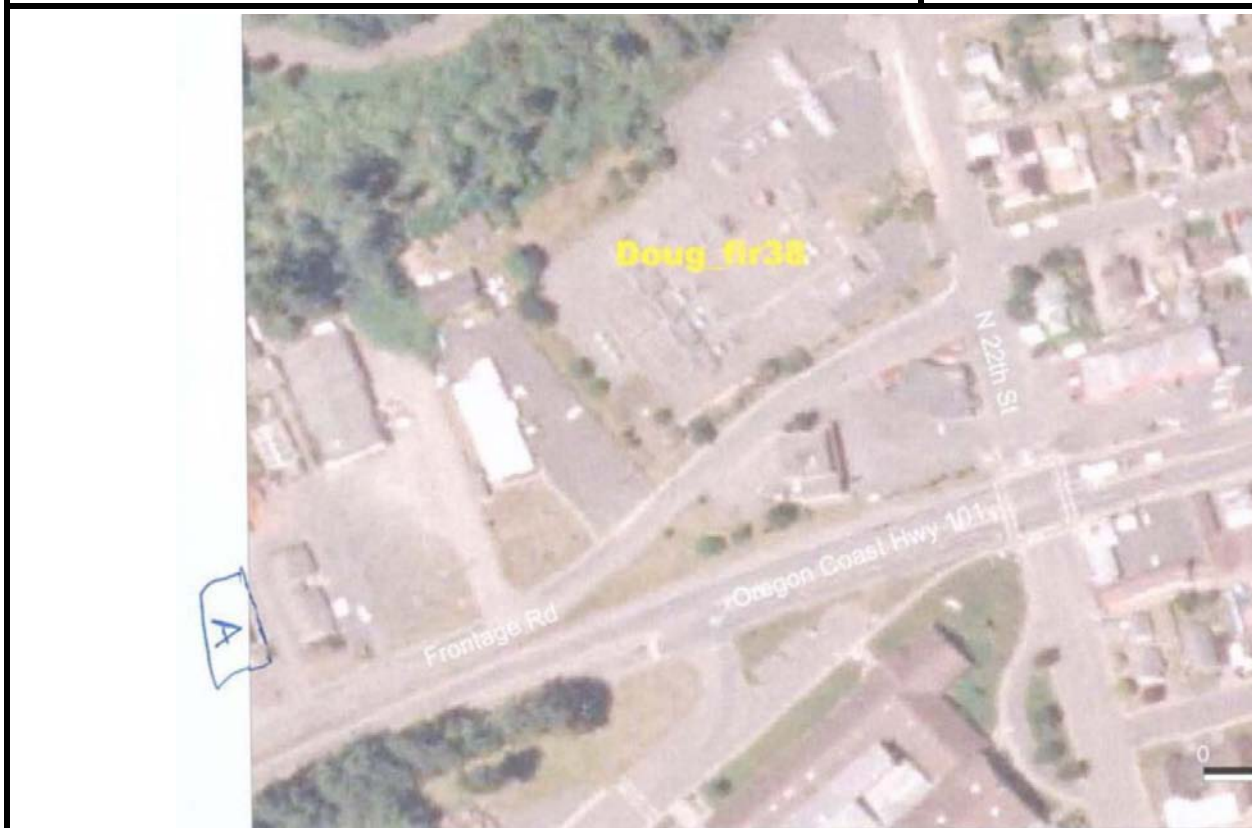

OregonGeology

Rapid Visual Screening - Senate Bill #2 - Seismic Needs Assessment  
Oregon Department of Geology and Mineral Industries

Enrollment	Year Built (Field Verified)	Year Built (Alt. Source)	Est. Decade Built
			1990
Total Area (square ft)	Number of Stories	Basement	Pounding Potential
	2	No	No

Plan Irregularities	Vertical Irregularities
Torsion: Eccentric Stiffness	Steps in Elevation View: Single Change
None	None
None	None

Falling Hazards	Poor Conditions
None	None
None	None
None	None



NE Primary Structural Type



NW Vertical Irregularity Primary

S Plan Irregularity Primary  
and # of stories