

# Mercy Medical Center - Roseburg

Catholic Health Initiatives NFP

Doug\_hos03A

Building Type		County	
Hospital		Douglas	
Street			
2700 NW Stewart Pkwy			
City	State	Zip	
Roseburg	OR	97470	
Latitude		Longitude	
43.24145		123.36707	
Tracking Code		Inspection Date	
New Building		8/25/2006	



Seismicity Zone: High

## FEMA 154 Rapid Visual Screening Score Card

	Type	Basic Score	Vert Irreg	Plan Irreg	Pre-Code	Post-Bench	Soil C	Soil D	Soil E	RVS Score
Primary	C2	2.8	-1	-0.5	0	0	0	0	0	1.3
Secondary	C1	2.5	-1.5	-0.5	0	0	0	0	0	0.5
Tertiary		0	0	0	0	0	0	0	0	0

Mercy Medical Center - Roseburg

## Final RVS Score

Final Type

Final Score

C1

0.5

FEMA-154 Collapse Potential

Low (<1%)

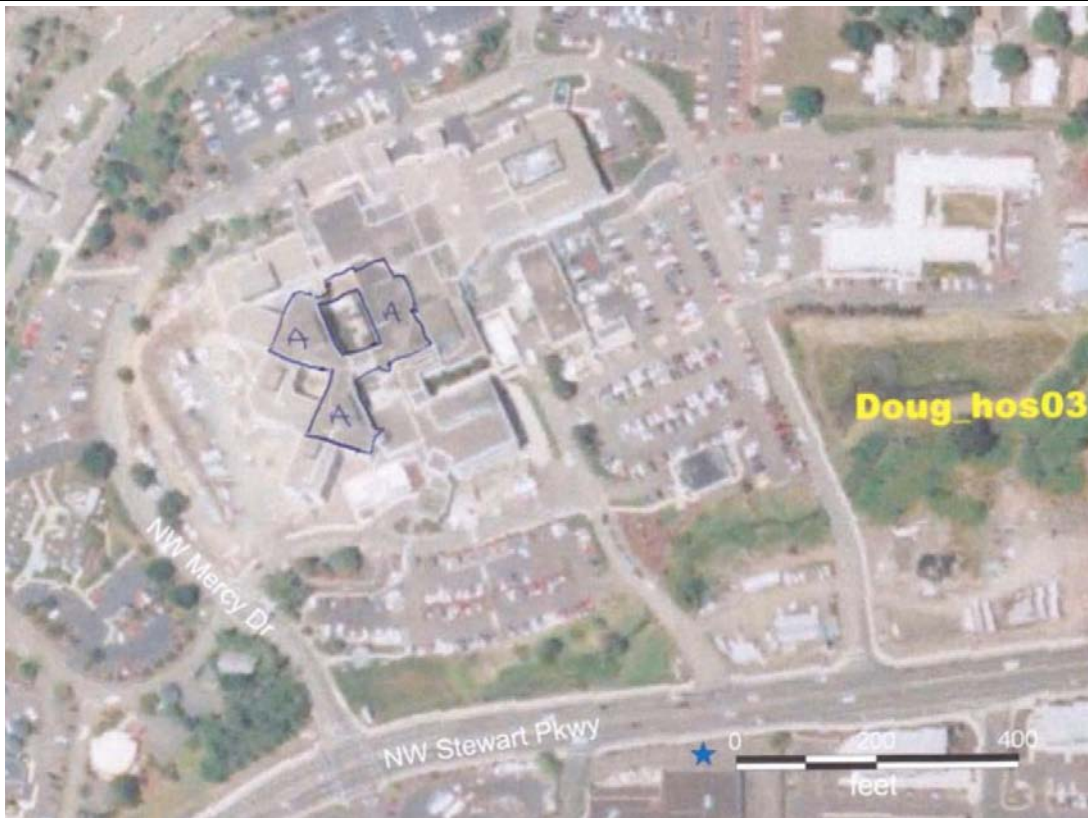

OregonGeology

Rapid Visual Screening - Senate Bill #2 - Seismic Needs Assessment  
Oregon Department of Geology and Mineral Industries

Enrollment	Year Built (Field Verified)	Year Built (Alt. Source)	Est. Decade Built
		2006	1970
Total Area (square ft)	Number of Stories	Basement	Pounding Potential
243500	3	No	No

Plan Irregularities	Vertical Irregularities
Reentrant Corners: Other	Steps in Elevation View: Very Irregular Changes
Reentrant Corners: Other (Adjacent Build/Entity)	Steps in Elevation View: Very Irregular Changes (Adjacent Building/Ent
None	None

Falling Hazards	Poor Conditions
Heavy Cladding (thick stone or concrete)	None
None	None
None	None



S Vertical Irregularity Secondary  
reentrant corners also  
older portion is at center/top



N General Site  
construction of newest portion with older hospital in the rear

