

Myrtle Creek Police Dept

City of Myrtle Creek

Doug_pol02A

Building Type		County	
Police - City		Douglas	
Street			
215 NW Pleasant St			
City	State	Zip	
Myrtle Creek	OR	97457	
Latitude		Longitude	
43.02675		123.2886	
Tracking Code		Inspection Date	
RVS in 2006		8/25/2006	



Seismicity Zone: High

FEMA 154 Rapid Visual Screening Score Card

	Type	Basic Score	Vert Irreg	Plan Irreg	Pre-Code	Post-Bench	Soil C	Soil D	Soil E	RVS Score
Primary	RM1	2.8	-1	0	0	0	-0.4	0	0	1.4
Secondary		0	0	0	0	0	0	0	0	0
Tertiary		0	0	0	0	0	0	0	0	0

Myrtle Creek Police Dept

Final RVS Score

Final Type

Final Score

RM1

1.4

FEMA-154 Collapse Potential

Moderate (>1%)

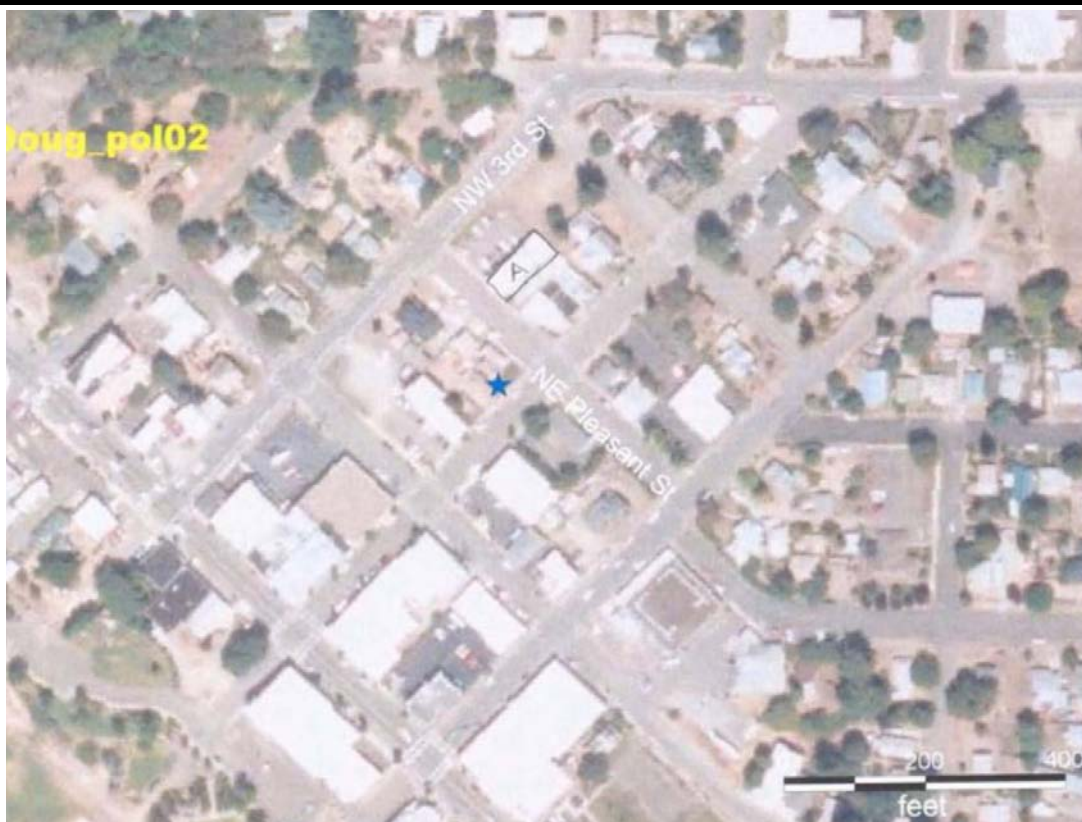

OregonGeology

Rapid Visual Screening - Senate Bill #2 - Seismic Needs Assessment
Oregon Department of Geology and Mineral Industries

Enrollment	Year Built (Field Verified)	Year Built (Alt. Source)	Est. Decade Built
			1960
Total Area (square ft)	Number of Stories	Basement	Pounding Potential
	2	No	Yes

Plan Irregularities	Vertical Irregularities
None	Steps in Elevation View: Single Change
None	Building On Hill or Sloped Site
None	None

Falling Hazards	Poor Conditions
Parapets: General	None
None	None
None	None



S Other
pounding potential (1")



W Vertical Irregularity Primary
(both primary and secondary structural system)



N Vertical Irregularity Primary



W Vertical Irregularity Secondary



W Falling Hazard
parapet

