

Eastwood Elementary School

Douglas County SD 4

Doug_sch01A

Building Type		County	
School		Douglas	
Street			
2550 Se Waldon Ave			
City	State	Zip	
Roseburg	OR	97470	
Latitude		Longitude	
43.2077		123.32039	
Tracking Code		Inspection Date	
RVS in 2006		1/29/2007	



Seismicity Zone: High

FEMA 154 Rapid Visual Screening Score Card

	Type	Basic Score	Vert Irreg	Plan Irreg	Pre-Code	Post-Bench	Soil C	Soil D	Soil E	RVS Score
Primary	RM1	2.8	0	0	0	0	0	0	0	2.8
Secondary	C2	2.8	0	0	0	0	0	0	0	2.8
Tertiary		0	0	0	0	0	0	0	0	0

Eastwood Elementary School

Final RVS Score

Final Type

Final Score

RM1

2.8

FEMA-154 Collapse Potential

Low (<1%)



Eastwood Elementary School

Doug_sch01A

Enrollment	Year Built (Field Verified)	Year Built (Alt. Source)	Est. Decade Built
337	1957	1957	1950
Total Area (square ft)	Number of Stories	Basement	Pounding Potential
31898	1	No	No

Plan Irregularities	Vertical Irregularities
None	Steps in Elevation View: Single Change
None	None
None	None

Falling Hazards	Poor Conditions
Other: Ornamental Hazard Over Exit	None
None	None
None	None



NW Falling Hazard



NW Secondary Structural Type



SW Vertical Irregularity Primary

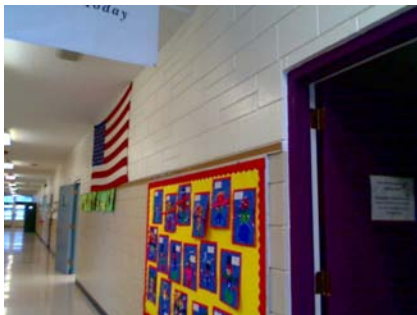

S Primary Structural Type



SE Elevation View

Eastwood Elementary School

Douglas County SD 4

Doug_sch01B

Building Type		County	
School		Douglas	
Street			
2550 SE Waldon Ave			
City	State	Zip	
Roseburg	OR	97470	
Latitude		Longitude	
43.20769		123.31978	
Tracking Code		Inspection Date	
RVS in 2006		1/29/2007	



Seismicity Zone: High

FEMA 154 Rapid Visual Screening Score Card

	Type	Basic Score	Vert Irreg	Plan Irreg	Pre-Code	Post-Bench	Soil C	Soil D	Soil E	RVS Score
Primary	RM1	2.8	-1	0	0	0	0	0	0	1.8
Secondary		0	0	0	0	0	0	0	0	0
Tertiary		0	0	0	0	0	0	0	0	0

Eastwood Elementary School

Final RVS Score

Final Type

Final Score

RM1

1.8

FEMA-154 Collapse Potential

Moderate (>1%)



OregonGeology

Rapid Visual Screening - Senate Bill #2 - Seismic Needs Assessment
Oregon Department of Geology and Mineral Industries

Enrollment	Year Built (Field Verified)	Year Built (Alt. Source)	Est. Decade Built
337		1957	1960
Total Area (square ft)	Number of Stories	Basement	Pounding Potential
31898	1	No	No

Plan Irregularities	Vertical Irregularities
Out of Plane Lateral-Force-Resistance Elements	Steps in Elevation View: Single Change
Large Diaphragm or Central Opening	None
None	None

Falling Hazards	Poor Conditions
Other: Ornamental Hazard Over Exit	None
None	None
None	None



S Primary Structural Type



S Plan Irregularity Primary



E Elevation View

Eastwood Elementary School

Douglas County SD 4

Doug_sch01C

Building Type		County	
School		Douglas	
Street			
2550 SE Waldon Ave			
City	State	Zip	
Roseburg	OR	97470	
Latitude		Longitude	
43.2081		123.31972	
Tracking Code		Inspection Date	
RVS in 2006		1/29/2007	



Seismicity Zone: High

FEMA 154 Rapid Visual Screening Score Card

	Type	Basic Score	Vert Irreg	Plan Irreg	Pre-Code	Post-Bench	Soil C	Soil D	Soil E	RVS Score
Primary	W2	3.8	0	0	0	2.4	0	0	0	6.2
Secondary		0	0	0	0	0	0	0	0	0
Tertiary		0	0	0	0	0	0	0	0	0

Eastwood Elementary School

Final RVS Score

Final Type

Final Score

W2

6.2

FEMA-154 Collapse Potential

Low (<1%)



OregonGeology

Rapid Visual Screening - Senate Bill #2 - Seismic Needs Assessment
Oregon Department of Geology and Mineral Industries

Enrollment	Year Built (Field Verified)	Year Built (Alt. Source)	Est. Decade Built
337		1957	1990
Total Area (square ft)	Number of Stories	Basement	Pounding Potential
31898	1	No	No

Plan Irregularities	Vertical Irregularities
None	None
None	None
None	None

Falling Hazards	Poor Conditions
Other: Ornamental Hazard Over Exit	None
None	None
None	None

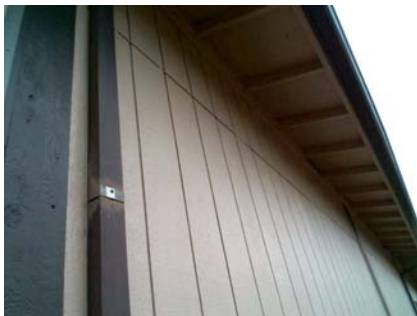

E Primary Structural Type



NW Elevation View

Eastwood Elementary School

Douglas County SD 4

Doug_sch01D

Building Type		County	
School		Douglas	
Street			
2550 SE Waldon Ave			
City	State	Zip	
Roseburg	OR	97470	
Latitude		Longitude	
43.20824		123.32035	
Tracking Code		Inspection Date	
RVS in 2006		1/29/2007	



Seismicity Zone: High

FEMA 154 Rapid Visual Screening Score Card

	Type	Basic Score	Vert Irreg	Plan Irreg	Pre-Code	Post-Bench	Soil C	Soil D	Soil E	RVS Score
Primary	RM1	2.8	-1	-0.5	0	0	0	0	0	1.3
Secondary	W2	3.8	-2	-0.5	0	0	0	0	0	1.3
Tertiary		0	0	0	0	0	0	0	0	0

Eastwood Elementary School

Final RVS Score

Final Type

Final Score

RM1

1.3

FEMA-154 Collapse Potential

Moderate (>1%)



Eastwood Elementary School

Doug_sch01D

Enrollment	Year Built (Field Verified)	Year Built (Alt. Source)	Est. Decade Built
337		1957	1960
Total Area (square ft)	Number of Stories	Basement	Pounding Potential
31898	1	No	No

Plan Irregularities	Vertical Irregularities
Reentrant Corners: Other	Steps in Elevation View: 2 to 3 Changes
None	None
None	None

Falling Hazards	Poor Conditions
None	None
None	None
None	None



N Plan Irregularity Primary



NE Primary Structural Type



NW Secondary Structural Type

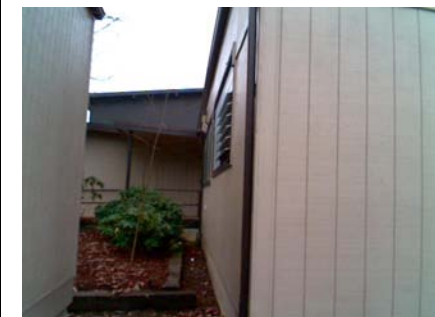

E Plan Irregularity Primary



SE Vertical Irregularity Primary



NW Elevation View