

# Green Elementary School

Douglas County SD 4

Doug\_sch04A

Building Type		County	
School		Douglas	
Street			
4498 SW Carnes Rd			
City	State	Zip	
Roseburg	OR	97470	
Latitude		Longitude	
43.14931		123.3823	
Tracking Code		Inspection Date	
RVS in 2006		8/18/2006	



Seismicity Zone: High

## FEMA 154 Rapid Visual Screening Score Card

	Type	Basic Score	Vert Irreg	Plan Irreg	Pre-Code	Post-Bench	Soil C	Soil D	Soil E	RVS Score
Primary	URM	1.8	0	0	0	0	-0.4	0	0	1.4
Secondary	RM1	2.8	0	0	0	0	-0.4	0	0	2.4
Tertiary		0	0	0	0	0	0	0	0	0

Green Elementary School

## Final RVS Score

Final Type

Final Score

URM

1.4

FEMA-154 Collapse Potential

Moderate (>1%)



OregonGeology

Rapid Visual Screening - Senate Bill #2 - Seismic Needs Assessment  
Oregon Department of Geology and Mineral Industries

Enrollment	Year Built (Field Verified)	Year Built (Alt. Source)	Est. Decade Built
426		1949	1950
Total Area (square ft)	Number of Stories	Basement	Pounding Potential
36298	1	No	No

Plan Irregularities	Vertical Irregularities
None	None
None	None
None	None

Falling Hazards	Poor Conditions
None	None
None	None
None	None



NE Primary Structural Type

# Green Elementary School

Douglas County SD 4

Doug\_sch04B

Building Type		County	
School		Douglas	
Street			
4498 SW Carnes Rd			
City	State	Zip	
Roseburg	OR	97470	
Latitude		Longitude	
43.14898		123.3816	
Tracking Code		Inspection Date	
RVS in 2006		8/18/2006	



Seismicity Zone: High

## FEMA 154 Rapid Visual Screening Score Card

	Type	Basic Score	Vert Irreg	Plan Irreg	Pre-Code	Post-Bench	Soil C	Soil D	Soil E	RVS Score
Primary	W2	3.8	0	-0.5	0	0	-0.4	0	0	2.9
Secondary	RM1	2.8	0	-0.5	0	0	-0.4	0	0	1.9
Tertiary		0	0	0	0	0	0	0	0	0

Green Elementary School

## Final RVS Score

Final Type

Final Score

RM1

1.9

FEMA-154 Collapse Potential

Moderate (>1%)



OregonGeology

Rapid Visual Screening - Senate Bill #2 - Seismic Needs Assessment  
Oregon Department of Geology and Mineral Industries

Enrollment	Year Built (Field Verified)	Year Built (Alt. Source)	Est. Decade Built
426		1949	1960
Total Area (square ft)	Number of Stories	Basement	Pounding Potential
36298	1	No	No

Plan Irregularities	Vertical Irregularities
Out of Plane Lateral-Force-Resistance Elements	None
None	None
None	None

Falling Hazards	Poor Conditions
None	Cracks
None	None
None	None



SW Primary Structural Type  
also shows secondary structure type.

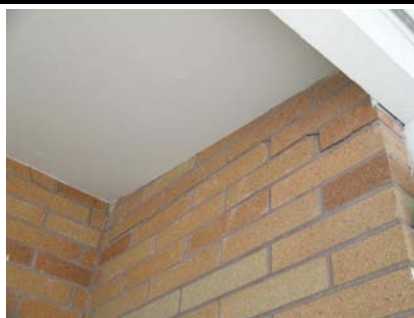

W Poor Condition



NE Elevation View



# Green Elementary School

Douglas County SD 4

Doug\_sch04C

Building Type		County	
School		Douglas	
Street			
4498 SW Carnes Rd			
City	State	Zip	
Roseburg	OR	97470	
Latitude		Longitude	
43.14932		123.38159	
Tracking Code		Inspection Date	
RVS in 2006		8/18/2006	



Seismicity Zone: High

## FEMA 154 Rapid Visual Screening Score Card

	Type	Basic Score	Vert Irreg	Plan Irreg	Pre-Code	Post-Bench	Soil C	Soil D	Soil E	RVS Score
Primary	RM1	2.8	-1	-0.5	0	0	-0.4	0	0	0.9
Secondary		0	0	0	0	0	0	0	0	0
Tertiary		0	0	0	0	0	0	0	0	0

Green Elementary School

## Final RVS Score

Final Type

Final Score

RM1

0.9

FEMA-154 Collapse Potential

High (>10%)



OregonGeology

Rapid Visual Screening - Senate Bill #2 - Seismic Needs Assessment  
Oregon Department of Geology and Mineral Industries

Enrollment	Year Built (Field Verified)	Year Built (Alt. Source)	Est. Decade Built
426		1949	1960
Total Area (square ft)	Number of Stories	Basement	Pounding Potential
36298	1	No	No

Plan Irregularities	Vertical Irregularities
Reentrant Corners: L Shaped	Steps in Elevation View: Single Change
None	None
None	None

Falling Hazards	Poor Conditions
None	None
None	None
None	None



NE Plan Irregularity Primary



NE Vertical Irregularity Primary



SE Elevation View



# Green Elementary School

Douglas County SD 4

Doug\_sch04D

Building Type		County	
School		Douglas	
Street			
4498 SW Carnes Rd			
City	State	Zip	
Roseburg	OR	97470	
Latitude		Longitude	
43.14896		123.38215	
Tracking Code		Inspection Date	
RVS in 2006		8/18/2006	



Seismicity Zone: High

## FEMA 154 Rapid Visual Screening Score Card

	Type	Basic Score	Vert Irreg	Plan Irreg	Pre-Code	Post-Bench	Soil C	Soil D	Soil E	RVS Score
Primary	URM	1.8	-1	-0.5	0	0	-0.4	0	0	-0.1
Secondary	RM1	2.8	-1	-0.5	0	0	-0.4	0	0	0.9
Tertiary		0	0	0	0	0	0	0	0	0

Green Elementary School

## Final RVS Score

Final Type

Final Score

URM

-0.1

FEMA-154 Collapse Potential

Very High (100%)



OregonGeology

Rapid Visual Screening - Senate Bill #2 - Seismic Needs Assessment  
Oregon Department of Geology and Mineral Industries

Enrollment	Year Built (Field Verified)	Year Built (Alt. Source)	Est. Decade Built
426		1949	1950
Total Area (square ft)	Number of Stories	Basement	Pounding Potential
36298	1	No	No

Plan Irregularities	Vertical Irregularities
Reentrant Corners: T shaped	Steps in Elevation View: Single Change
None	None
None	None

Falling Hazards	Poor Conditions
None	None
None	None
None	None



SW Vertical Irregularity Primary  
also shows a reentrant corner



W Primary Structural Type



S Vertical Irregularity Primary