

# John C Fremont Middle School

Douglas County SD 4

Doug\_sch08A

Building Type		County	
School		Douglas	
Street			
850 W Keady Ct			
City	State	Zip	
Roseburg	OR	97470	
Latitude		Longitude	
43.21099		123.37097	
Tracking Code		Inspection Date	
RVS in 2006		8/18/2006	



Seismicity Zone: High

## FEMA 154 Rapid Visual Screening Score Card

	Type	Basic Score	Vert Irreg	Plan Irreg	Pre-Code	Post-Bench	Soil C	Soil D	Soil E	RVS Score
Primary	C2	2.8	-1	-0.5	0	0	0	0	0	1.3
Secondary		0	0	0	0	0	0	0	0	0
Tertiary		0	0	0	0	0	0	0	0	0

John C Fremont Middle School

## Final RVS Score

Final Type

Final Score

C2

1.3

FEMA-154 Collapse Potential

Moderate (>1%)

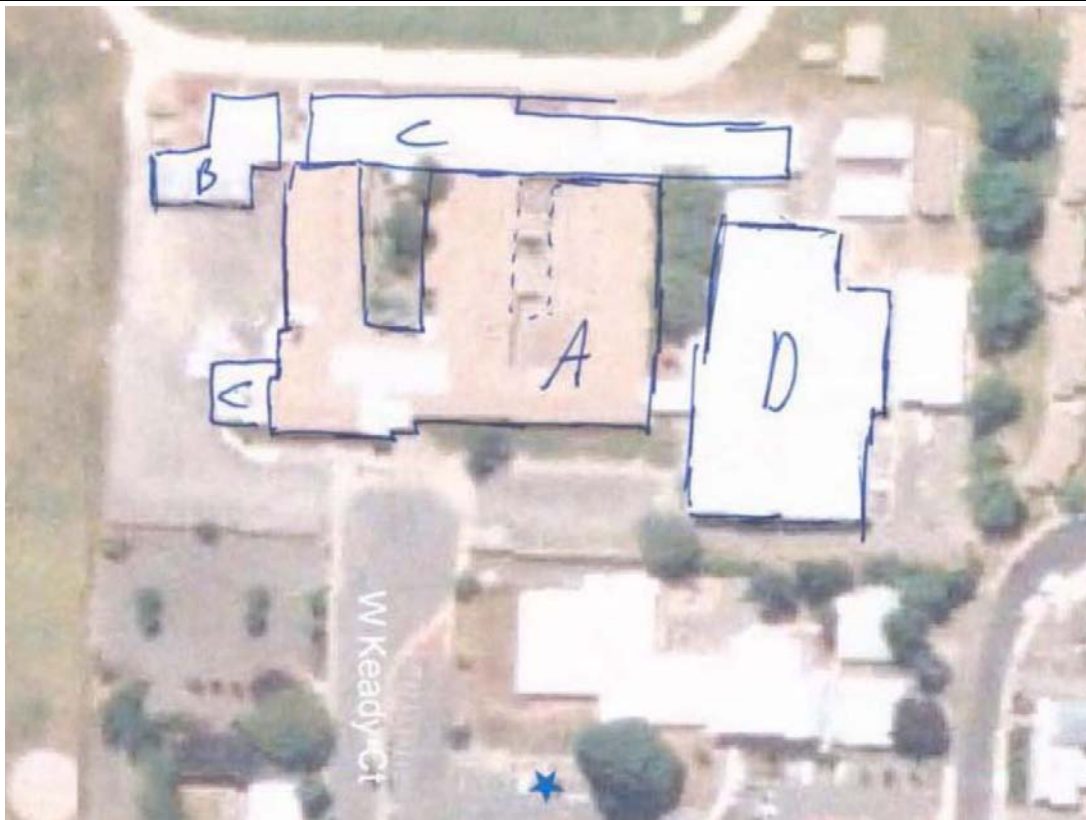

Enrollment	Year Built (Field Verified)	Year Built (Alt. Source)	Est. Decade Built
771		1951	1950
Total Area (square ft)	Number of Stories	Basement	Pounding Potential
100985	1	No	No

Plan Irregularities	Vertical Irregularities
Reentrant Corners: Other (Adjacent Build/Entity)	Steps in Elevation View: Single Change (Adjacent Building/Entity)
None	None
None	None

Falling Hazards	Poor Conditions
Unreinforced Chimneys	None
None	None
None	None



E Falling Hazard  
URM



E Elevation View



# John C Fremont Middle School

Douglas County SD 4

Doug\_sch08B

Building Type		County	
School		Douglas	
Street			
850 W Keady Ct			
City	State	Zip	
Roseburg	OR	97470	
Latitude		Longitude	
43.21063		123.37018	
Tracking Code		Inspection Date	
RVS in 2006		8/18/2006	



Seismicity Zone: High

## FEMA 154 Rapid Visual Screening Score Card

	Type	Basic Score	Vert Irreg	Plan Irreg	Pre-Code	Post-Bench	Soil C	Soil D	Soil E	RVS Score
Primary	W2	3.8	-2	-0.5	0	0	0	0	0	1.3
Secondary		0	0	0	0	0	0	0	0	0
Tertiary		0	0	0	0	0	0	0	0	0

John C Fremont Middle School

## Final RVS Score

Final Type

Final Score

W2

1.3

FEMA-154 Collapse Potential

Moderate (>1%)

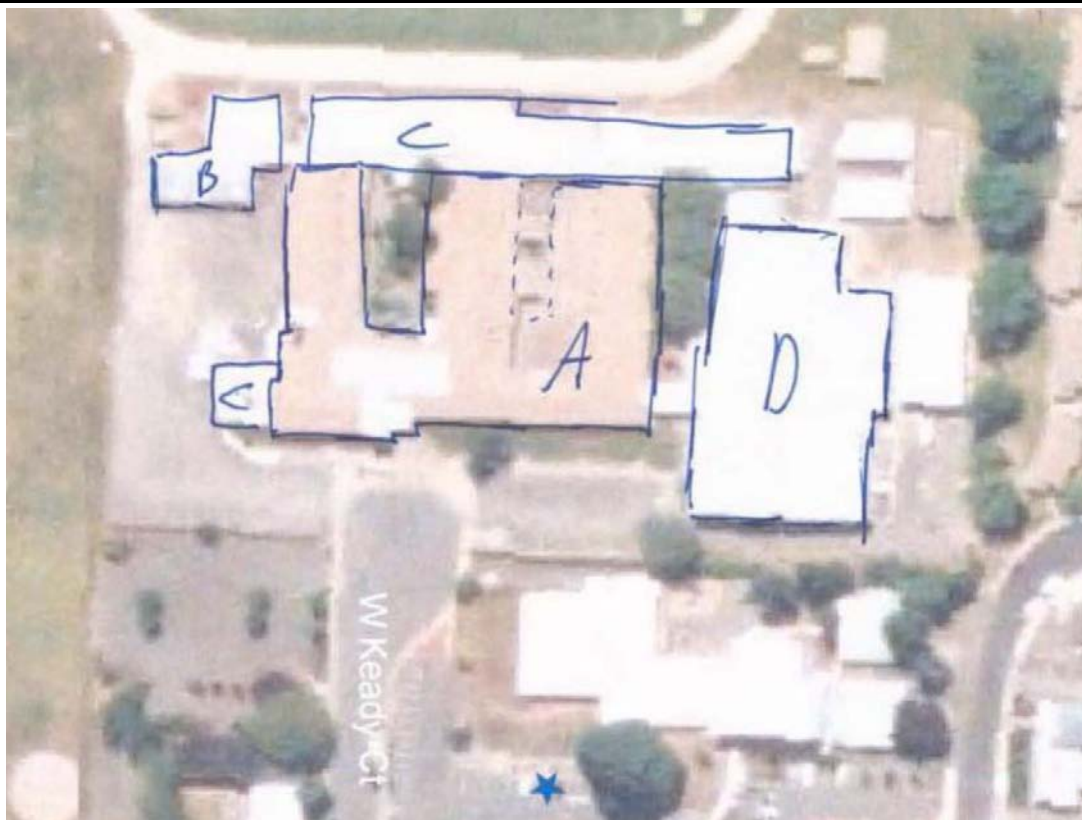

OregonGeology

Rapid Visual Screening - Senate Bill #2 - Seismic Needs Assessment  
Oregon Department of Geology and Mineral Industries

Enrollment	Year Built (Field Verified)	Year Built (Alt. Source)	Est. Decade Built
771		1951	1970
Total Area (square ft)	Number of Stories	Basement	Pounding Potential
100985	1	No	No

Plan Irregularities	Vertical Irregularities
Reentrant Corners: Other	Steps in Elevation View: Single Change
None	None
None	None

Falling Hazards	Poor Conditions
None	None
None	None
None	None



NW Vertical Irregularity Primary  
and reentrant corner



SE Plan Irregularity Primary  
and step in elevation



SE Elevation View





# John C Fremont Middle School

Douglas County SD 4

Doug\_sch08C

Building Type		County	
School		Douglas	
Street			
850 W Keady Ct			
City	State	Zip	
Roseburg	OR	97470	
Latitude		Longitude	
43.21059		123.37104	
Tracking Code		Inspection Date	
RVS in 2006		8/18/2006	



Seismicity Zone: High

## FEMA 154 Rapid Visual Screening Score Card

	Type	Basic Score	Vert Irreg	Plan Irreg	Pre-Code	Post-Bench	Soil C	Soil D	Soil E	RVS Score
Primary	PC1	2.6	0	-0.5	0	0	0	0	0	2.1
Secondary	C2	2.8	-1	-0.5	0	0	0	0	0	1.3
Tertiary	W2	3.8	-2	-0.5	0	0	0	0	0	1.3

John C Fremont Middle School

## Final RVS Score

Final Type

Final Score

C2

1.3

FEMA-154 Collapse Potential

Moderate (>1%)

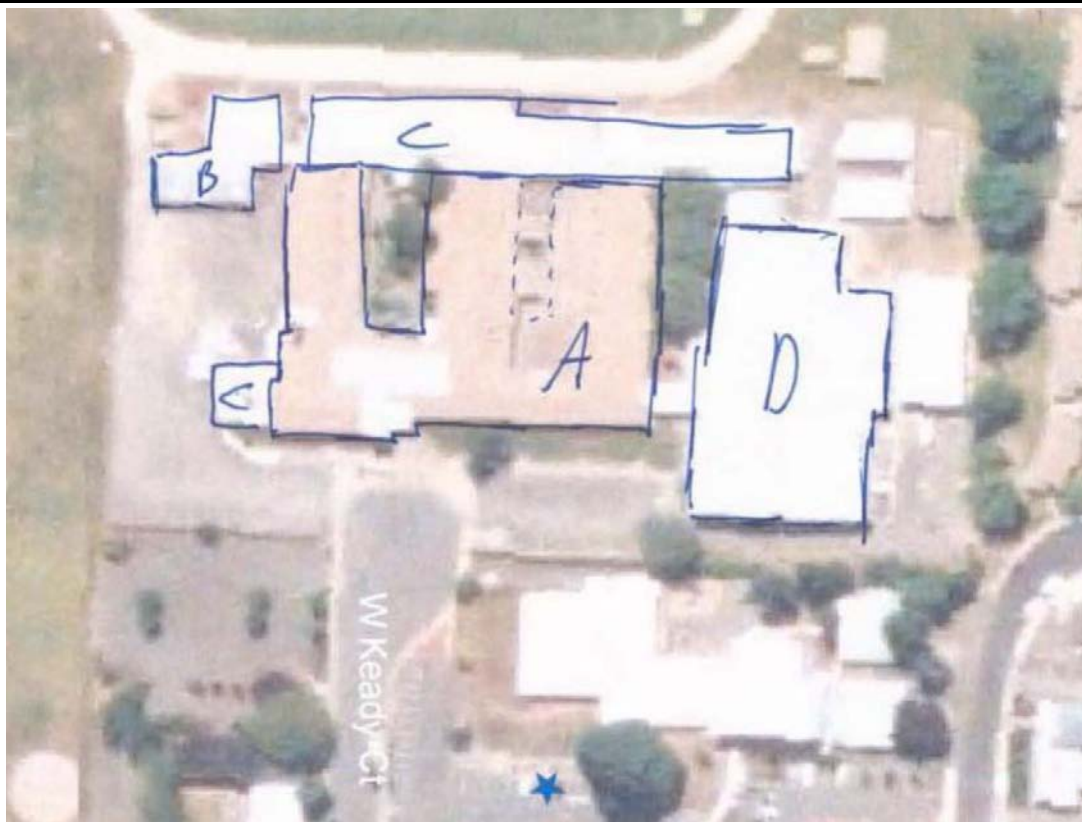

OregonGeology

Rapid Visual Screening - Senate Bill #2 - Seismic Needs Assessment  
Oregon Department of Geology and Mineral Industries

Enrollment	Year Built (Field Verified)	Year Built (Alt. Source)	Est. Decade Built
771		1951	1970
Total Area (square ft)	Number of Stories	Basement	Pounding Potential
100985	1	No	No

Plan Irregularities	Vertical Irregularities
Reentrant Corners: Other (Adjacent Build/Entity)	Steps in Elevation View: Single Change (Adjacent Building/Entity)
None	None
None	None

Falling Hazards	Poor Conditions
None	None
None	None
None	None



SW Elevation View



S Elevation View



SW Tertiary Structural Type

NW Vertical Irregularity Primary  
and reentrant corner

# John C Fremont Middle School

Douglas County SD 4

Doug\_sch08D

Building Type		County	
School		Douglas	
Street			
850 W Keady Ct			
City	State	Zip	
Roseburg	OR	97470	
Latitude		Longitude	
43.21109		123.37188	
Tracking Code		Inspection Date	
RVS in 2006		8/18/2006	



Seismicity Zone: High

## FEMA 154 Rapid Visual Screening Score Card

	Type	Basic Score	Vert Irreg	Plan Irreg	Pre-Code	Post-Bench	Soil C	Soil D	Soil E	RVS Score
Primary	PC1	2.6	0	-0.5	0	0	0	0	0	2.1
Secondary		0	0	0	0	0	0	0	0	0
Tertiary		0	0	0	0	0	0	0	0	0

John C Fremont Middle School

## Final RVS Score

Final Type

Final Score

PC1

2.1

FEMA-154 Collapse Potential

Low (<1%)

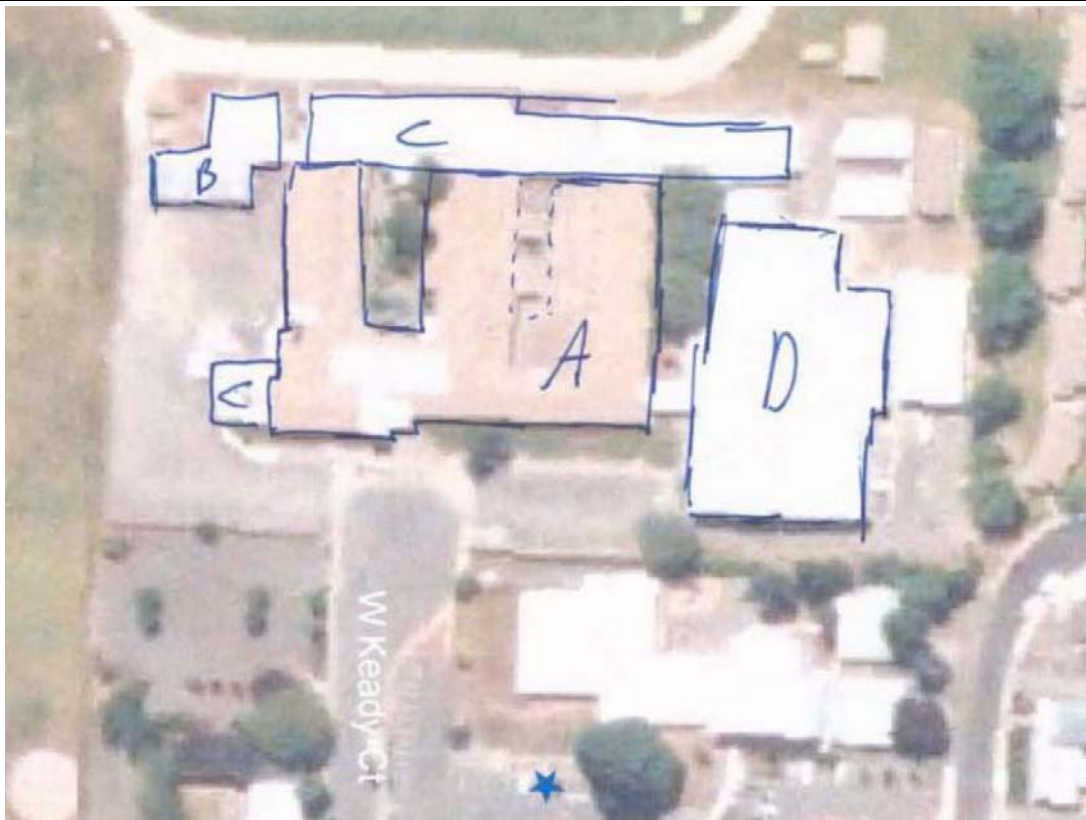

Enrollment	Year Built (Field Verified)	Year Built (Alt. Source)	Est. Decade Built
771		1951	1970
Total Area (square ft)	Number of Stories	Basement	Pounding Potential
100985	1	No	No

Plan Irregularities	Vertical Irregularities
Reentrant Corners: Other	Steps in Elevation View: 2 to 3 Changes
Out of Plane Lateral-Force-Resistance Elements	None
None	None

Falling Hazards	Poor Conditions
None	None
None	None
None	None



SW Vertical Irregularity Primary  
and reentrant corner



NW Primary Structural Type  
and out-of-plane offset



NW Plan Irregularity Secondary

