

Roseburg High School

Douglas County SD 4

Doug_sch10A

Building Type		County	
School		Douglas	
Street			
400 Harvard Ave			
City	State	Zip	
Roseburg	OR	97470	
Latitude		Longitude	
43.21566		123.35308	
Tracking Code		Inspection Date	
RVS in 2006		8/18/2006	



Seismicity Zone: High

FEMA 154 Rapid Visual Screening Score Card

	Type	Basic Score	Vert Irreg	Plan Irreg	Pre-Code	Post-Bench	Soil C	Soil D	Soil E	RVS Score
Primary	C2	2.8	-1	-0.5	-1	0	-0.4	0	0	-0.1
Secondary	C1	2.5	-1.5	-0.5	-1.2	0	-0.4	0	0	-1.1
Tertiary		0	0	0	0	0	0	0	0	0

Roseburg High School

Final RVS Score

Final Type

Final Score

C1

-1.1

FEMA-154 Collapse Potential

Very High (100%)



OregonGeology

Rapid Visual Screening - Senate Bill #2 - Seismic Needs Assessment
Oregon Department of Geology and Mineral Industries

Enrollment	Year Built (Field Verified)	Year Built (Alt. Source)	Est. Decade Built
2044	1924	1924	1920
Total Area (square ft)	Number of Stories	Basement	Pounding Potential
224210	3	No	No

Plan Irregularities	Vertical Irregularities
Out of Plane Lateral-Force-Resistance Elements	Steps in Elevation View: Single Change (Adjacent Building/Entity)
Reentrant Corners: Other (Adjacent Build/Entity)	Steps in Elevation View: Single Change
Reentrant Corners: Other	Building On Hill or Sloped Site

Falling Hazards	Poor Conditions
Other: Light Cladding	None
Other: Smokestack	None
None	None



S Falling Hazard



S Elevation View



SE Elevation View

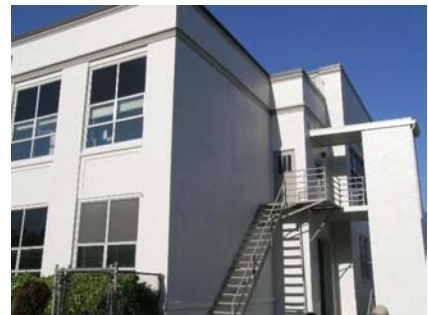

SE Plan Irregularity Primary

SE Falling Hazard
possible URM

NE Plan Irregularity Primary



W Plan Irregularity Tertiary



SW Vertical Irregularity Primary

Roseburg High School

Douglas County SD 4

Doug_sch10B

Building Type		County	
School		Douglas	
Street			
400 Harvard Ave			
City	State	Zip	
Roseburg	OR	97470	
Latitude		Longitude	
43.2161		123.3535	
Tracking Code		Inspection Date	
RVS in 2006		8/18/2006	



Seismicity Zone: High

FEMA 154 Rapid Visual Screening Score Card

	Type	Basic Score	Vert Irreg	Plan Irreg	Pre-Code	Post-Bench	Soil C	Soil D	Soil E	RVS Score
Primary	C2	2.8	-1	-0.5	0	0	-0.4	0	0	0.9
Secondary	C1	2.5	-1.5	-0.5	0	0	-0.4	0	0	0.1
Tertiary		0	0	0	0	0	0	0	0	0

Roseburg High School

Final RVS Score

Final Type

Final Score

C1

0.1

FEMA-154 Collapse Potential

High (>10%)



Enrollment	Year Built (Field Verified)	Year Built (Alt. Source)	Est. Decade Built
2044	1954	1924	1950
Total Area (square ft)	Number of Stories	Basement	Pounding Potential
224210	2	No	No

Plan Irregularities	Vertical Irregularities
Reentrant Corners: Other	Steps in Elevation View: Single Change
Reentrant Corners: Other (Adjacent Build/Entity)	Steps in Elevation View: Single Change (Adjacent Building/Entity)
None	None

Falling Hazards	Poor Conditions
Parapets: General	None
Other: General	None
None	None



S Vertical Irregularity Primary
and reentrant corner

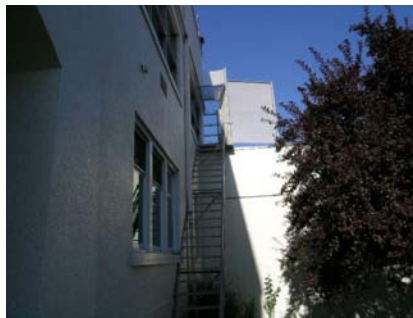

NE Vertical Irregularity Secondary
and reentrant corner (both due to adjacent bldg)

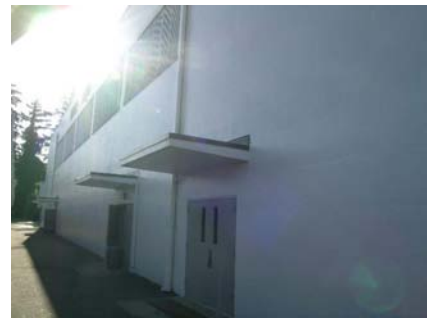

NE Falling Hazard
heavy concrete over doors.



SW Elevation View



NW Vertical Irregularity Secondary

Roseburg High School

Douglas County SD 4

Doug_sch10C

Building Type		County	
School		Douglas	
Street			
400 Harvard Ave			
City	State	Zip	
Roseburg	OR	97470	
Latitude		Longitude	
43.21612		123.35395	
Tracking Code		Inspection Date	
RVS in 2006		8/18/2006	



Seismicity Zone: High

FEMA 154 Rapid Visual Screening Score Card

	Type	Basic Score	Vert Irreg	Plan Irreg	Pre-Code	Post-Bench	Soil C	Soil D	Soil E	RVS Score
Primary	RM1	2.8	0	0	0	0	-0.4	0	0	2.4
Secondary		0	0	0	0	0	0	0	0	0
Tertiary		0	0	0	0	0	0	0	0	0

Roseburg High School

Final RVS Score

Final Type

Final Score

RM1

2.4

FEMA-154 Collapse Potential

Low (<1%)



OregonGeology

Rapid Visual Screening - Senate Bill #2 - Seismic Needs Assessment
Oregon Department of Geology and Mineral Industries

Enrollment	Year Built (Field Verified)	Year Built (Alt. Source)	Est. Decade Built
2044		1924	1990
Total Area (square ft)	Number of Stories	Basement	Pounding Potential
224210	1	No	No

Plan Irregularities	Vertical Irregularities
None	Steps in Elevation View: Single Change (Adjacent Building/Entity)
None	None
None	None

Falling Hazards	Poor Conditions
None	None
None	None
None	None



NW Vertical Irregularity Primary



SW Vertical Irregularity Primary



Roseburg High School

Douglas County SD 4

Doug_sch10D

Building Type		County	
School		Douglas	
Street			
400 Harvard Ave			
City	State	Zip	
Roseburg	OR	97470	
Latitude	Longitude		
43.21625	123.35489		
Tracking Code	Inspection Date		
RVS in 2006	8/18/2006		



Seismicity Zone: High

FEMA 154 Rapid Visual Screening Score Card

	Type	Basic Score	Vert Irreg	Plan Irreg	Pre-Code	Post-Bench	Soil C	Soil D	Soil E	RVS Score
Primary	PC1	2.6	0	-0.5	0	0	-0.4	0	0	1.7
Secondary	RM1	2.8	-1	-0.5	0	0	-0.4	0	0	0.9
Tertiary		0	0	0	0	0	0	0	0	0

Roseburg High School

Final RVS Score

Final Type

Final Score

RM1

0.9

FEMA-154 Collapse Potential

High (>10%)

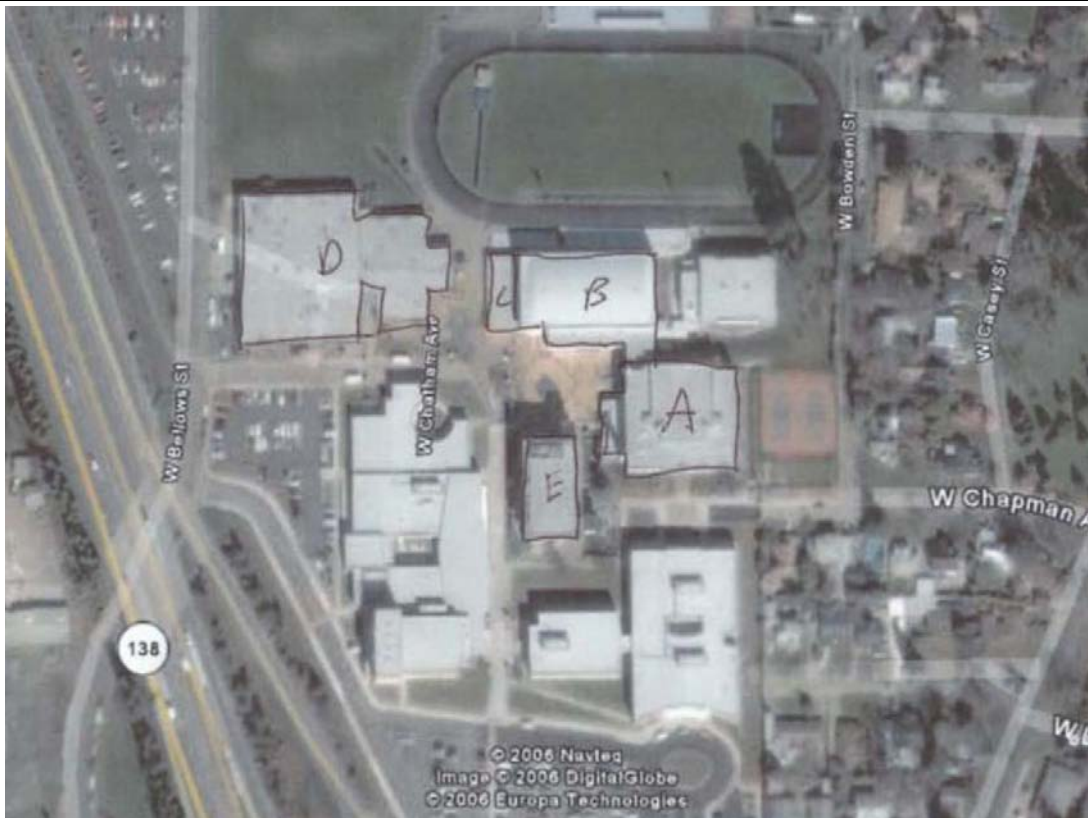

OregonGeology

Rapid Visual Screening - Senate Bill #2 - Seismic Needs Assessment
Oregon Department of Geology and Mineral Industries

Enrollment	Year Built (Field Verified)	Year Built (Alt. Source)	Est. Decade Built
2044	1977	1924	1970
Total Area (square ft)	Number of Stories	Basement	Pounding Potential
224210	1	No	No

Plan Irregularities	Vertical Irregularities
Reentrant Corners: Other	Steps in Elevation View: Single Change
None	None
None	None

Falling Hazards	Poor Conditions
None	None
None	None
None	None



W Primary Structural Type

SE Vertical Irregularity Primary
and reentrant corner

W Elevation View



S Elevation View



SE Plan Irregularity Primary



Roseburg High School

Douglas County SD 4

Doug_sch10E

Building Type		County	
School		Douglas	
Street			
400 Harvard Ave			
City	State	Zip	
Roseburg	OR	97470	
Latitude		Longitude	
43.21536		123.35376	
Tracking Code		Inspection Date	
RVS in 2006		8/18/2006	



Seismicity Zone: High

FEMA 154 Rapid Visual Screening Score Card

	Type	Basic Score	Vert Irreg	Plan Irreg	Pre-Code	Post-Bench	Soil C	Soil D	Soil E	RVS Score
Primary	PC2	2.4	0	0	0	0	-0.4	0	0	2
Secondary	RM1	2.8	0	0	0	0	-0.4	0	0	2.4
Tertiary	C2	2.8	0	0	0	0	-0.4	0	0	2.4

Roseburg High School

Final RVS Score

Final Type

Final Score

PC2

2

FEMA-154 Collapse Potential

Moderate (>1%)



OregonGeology

Rapid Visual Screening - Senate Bill #2 - Seismic Needs Assessment
Oregon Department of Geology and Mineral Industries

Enrollment	Year Built (Field Verified)	Year Built (Alt. Source)	Est. Decade Built
2044	1963	1924	1960
Total Area (square ft)	Number of Stories	Basement	Pounding Potential
224210	3	No	No

Plan Irregularities	Vertical Irregularities
None	None
None	None
None	None

Falling Hazards	Poor Conditions
None	None
None	None
None	None



S Primary Structural Type



S Primary Structural Type



NW Elevation View