

Oakland Elementary School

Oakland SD 1

Doug_sch36A

Building Type		County	
School		Douglas	
Street			
499 NE Spruce St			
City	State	Zip	
Oakland	OR	97462	
Latitude		Longitude	
43.42837		123.29927	
Tracking Code		Inspection Date	
RVS in 2006		8/18/2006	



Seismicity Zone: High

FEMA 154 Rapid Visual Screening Score Card

	Type	Basic Score	Vert Irreg	Plan Irreg	Pre-Code	Post-Bench	Soil C	Soil D	Soil E	RVS Score
Primary	RM1	2.8	0	-0.5	0	0	0	0	0	2.3
Secondary		0	0	0	0	0	0	0	0	0
Tertiary		0	0	0	0	0	0	0	0	0

Oakland Elementary School

Final RVS Score

Final Type

Final Score

RM1

2.3

FEMA-154 Collapse Potential

Low (<1%)



OregonGeology

Rapid Visual Screening - Senate Bill #2 - Seismic Needs Assessment
Oregon Department of Geology and Mineral Industries

Enrollment	Year Built (Field Verified)	Year Built (Alt. Source)	Est. Decade Built
188		1975	1970
Total Area (square ft)	Number of Stories	Basement	Pounding Potential
35504	1	No	No

Plan Irregularities	Vertical Irregularities
Reentrant Corners: Other	None
None	None
None	None

Falling Hazards	Poor Conditions
None	None
None	None
None	None



S Plan Irregularity Primary



NE Primary Structural Type



Oakland Elementary School

Doug_sch36B

Oakland SD 1

Building Type		County	
School		Douglas	
Street			
499 NE Spruce St			
City	State	Zip	
Oakland	OR	97462	
Latitude		Longitude	
43.42834		123.29868	
Tracking Code		Inspection Date	
RVS in 2006		8/28/2006	



Seismicity Zone: High

FEMA 154 Rapid Visual Screening Score Card

	Type	Basic Score	Vert Irreg	Plan Irreg	Pre-Code	Post-Bench	Soil C	Soil D	Soil E	RVS Score
Primary	RM1	2.8	-1	-0.5	0	0	0	0	0	1.3
Secondary	W2	3.8	-2	-0.5	0	0	0	0	0	1.3
Tertiary		0	0	0	0	0	0	0	0	0

Oakland Elementary School

Final RVS Score

Final Type

Final Score

RM1

1.3

FEMA-154 Collapse Potential

Moderate (>1%)



OregonGeology

Rapid Visual Screening - Senate Bill #2 - Seismic Needs Assessment
Oregon Department of Geology and Mineral Industries

Enrollment	Year Built (Field Verified)	Year Built (Alt. Source)	Est. Decade Built
188		1975	1970
Total Area (square ft)	Number of Stories	Basement	Pounding Potential
35504	1	No	No

Plan Irregularities	Vertical Irregularities
Reentrant Corners: L Shaped	Steps in Elevation View: Single Change
None	Building On Hill or Sloped Site
None	None

Falling Hazards	Poor Conditions
None	None
None	None
None	None



SE Vertical Irregularity Primary and reentrant corner

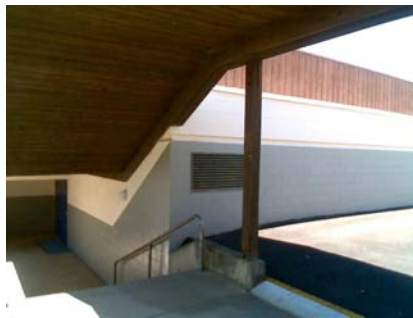

SW Vertical Irregularity Secondary



SW Primary Structural Type and secondary structural type. W2 is on the upper level and RM is on the lower level.