

Gilliam County

|                 |       |                 |  |
|-----------------|-------|-----------------|--|
| Building Type   |       | County          |  |
| Police - County |       | Gilliam         |  |
| Street          |       |                 |  |
| 221 S Oregon St |       |                 |  |
| City            | State | Zip             |  |
| Condon          | OR    | 97823           |  |
| Latitude        |       | Longitude       |  |
| 45.23557        |       | 120.18631       |  |
| Tracking Code   |       | Inspection Date |  |
| RVS in 2006     |       | 8/29/2006       |  |



Seismicity Zone: Moderate

## FEMA 154 Rapid Visual Screening Score Card

|           | Type | Basic Score | Vert Irreg | Plan Irreg | Pre-Code | Post-Bench | Soil C | Soil D | Soil E | RVS Score |
|-----------|------|-------------|------------|------------|----------|------------|--------|--------|--------|-----------|
| Primary   | C2   | 3.6         | -2         | -0.5       | 0        | 0          | -0.8   | 0      | 0      | 0.3       |
| Secondary | RM1  | 3.6         | -2         | -0.5       | 0        | 0          | -0.8   | 0      | 0      | 0.3       |
| Tertiary  | C1   | 3           | -2         | -0.5       | 0        | 0          | -0.6   | 0      | 0      | -0.1      |

Gilliam County Sheriff's Office

## Final RVS Score

Final Type

Final Score

C1

-0.1

FEMA-154 Collapse Potential

Very High (100%)



OregonGeology

Rapid Visual Screening - Senate Bill #2 - Seismic Needs Assessment  
Oregon Department of Geology and Mineral Industries

|                        |                             |                          |                    |
|------------------------|-----------------------------|--------------------------|--------------------|
| Enrollment             | Year Built (Field Verified) | Year Built (Alt. Source) | Est. Decade Built  |
|                        | 1955                        | 1955                     | 1950               |
| Total Area (square ft) | Number of Stories           | Basement                 | Pounding Potential |
| 6481                   | 1                           | Yes                      | No                 |

|                              |  |
|------------------------------|--|
| Plan Irregularities          | Vertical Irregularities                |
| Reentrant Corners: Other     | Steps in Elevation View: Single Change |
| Torsion: Eccentric Stiffness | None                                   |
| None                         | None                                   |

|                       |                 |
|-----------------------|-----------------|
| Falling Hazards       | Poor Conditions |
| Other: Brick Veneer   | None            |
| Unreinforced Chimneys | None            |
| None                  | None            |



E Field Verified Year Built



E Elevation View



E Elevation View



SE Plan Irregularity Secondary

SE Other  
CONC BUMP-OUTS Secondary Structural Type  
2ND WYTHER OF BRICKS IN HOLE AND A ~2" GROUTED CAVITY

S Vertical Irregularity Primary

S Secondary Structural Type  
PIC OF HOLE IN BRICK

SW Vertical Irregularity Primary



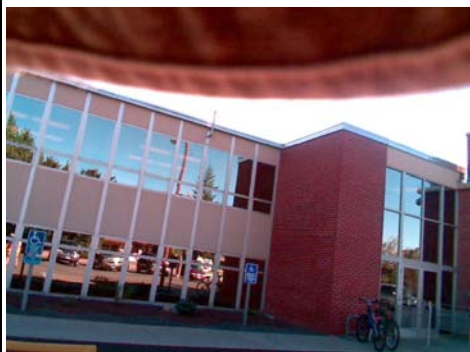

W Elevation View

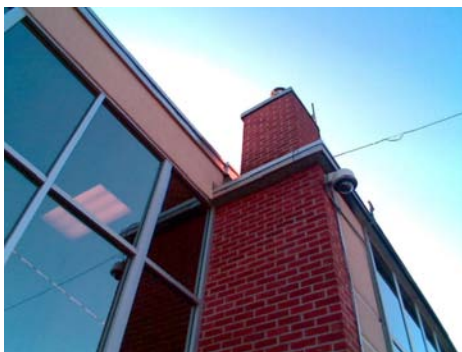

W Falling Hazard



NW Elevation View

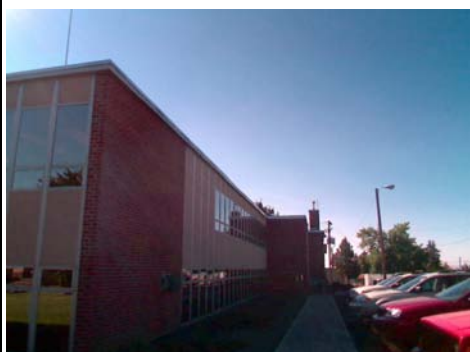

NW Elevation View

