

Canyon City VFD

City of Canyon City

Gran_fir03A

Building Type		County	
Fire - City		Grant	
Street			
123 S Washington St			
City	State	Zip	
Canyon City	OR	97820	
Latitude		Longitude	
44.38781		118.94903	
Tracking Code		Inspection Date	
RVS in 2006		7/27/2006	



Seismicity Zone: Moderate

FEMA 154 Rapid Visual Screening Score Card

	Type	Basic Score	Vert Irreg	Plan Irreg	Pre-Code	Post-Bench	Soil C	Soil D	Soil E	RVS Score
Primary	RM1	3.6	0	-0.5	0	0	0	0	0	3.1
Secondary		0	0	0	0	0	0	0	0	0
Tertiary		0	0	0	0	0	0	0	0	0

Canyon City VFD

Final RVS Score

Final Type

Final Score

RM1

3.1

FEMA-154 Collapse Potential

Low (<1%)



OregonGeology

Rapid Visual Screening - Senate Bill #2 - Seismic Needs Assessment
Oregon Department of Geology and Mineral Industries

Enrollment	Year Built (Field Verified)	Year Built (Alt. Source)	Est. Decade Built
<input type="text"/>	<input type="text"/>	<input type="text"/>	<input type="text" value="1960"/>
Total Area (square ft)	Number of Stories	Basement	Pounding Potential
<input type="text"/>	<input type="text" value="1"/>	<input type="text" value="No"/>	<input type="text" value="No"/>

Plan Irregularities	Vertical Irregularities
<input type="text" value="Torsion: Eccentric Stiffness"/>	<input type="text" value="None"/>
<input type="text" value="None"/>	<input type="text" value="None"/>
<input type="text" value="None"/>	<input type="text" value="None"/>

Falling Hazards	Poor Conditions
<input type="text" value="None"/>	<input type="text" value="None"/>
<input type="text" value="None"/>	<input type="text" value="None"/>
<input type="text" value="None"/>	<input type="text" value="None"/>

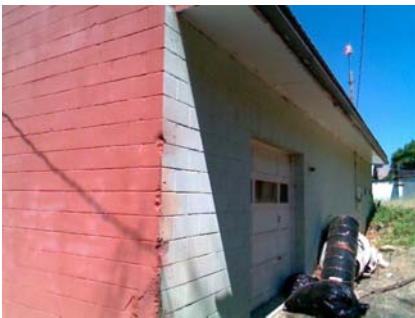

SE General Site

