

John Day Fire Department

City of John Day

Gran_fir05A

Building Type		County	
Fire - City		Grant	
Street			
209 SE Dayton			
City	State	Zip	
John Day	OR	97845	
Latitude		Longitude	
44.41431		118.95243	
Tracking Code		Inspection Date	
RVS in 2006		7/27/2006	



Seismicity Zone: Moderate

FEMA 154 Rapid Visual Screening Score Card

	Type	Basic Score	Vert Irreg	Plan Irreg	Pre-Code	Post-Bench	Soil C	Soil D	Soil E	RVS Score
Primary	RM1	3.6	-2	-0.5	-0.4	0	0	-1.2	0	-0.5
Secondary	C2	3.6	-2	-0.5	-0.4	0	0	-1.2	0	-0.5
Tertiary		0	0	0	0	0	0	0	0	0

John Day Fire Department

Final RVS Score

Final Type

Final Score

RM1

-0.5

FEMA-154 Collapse Potential

Very High (100%)

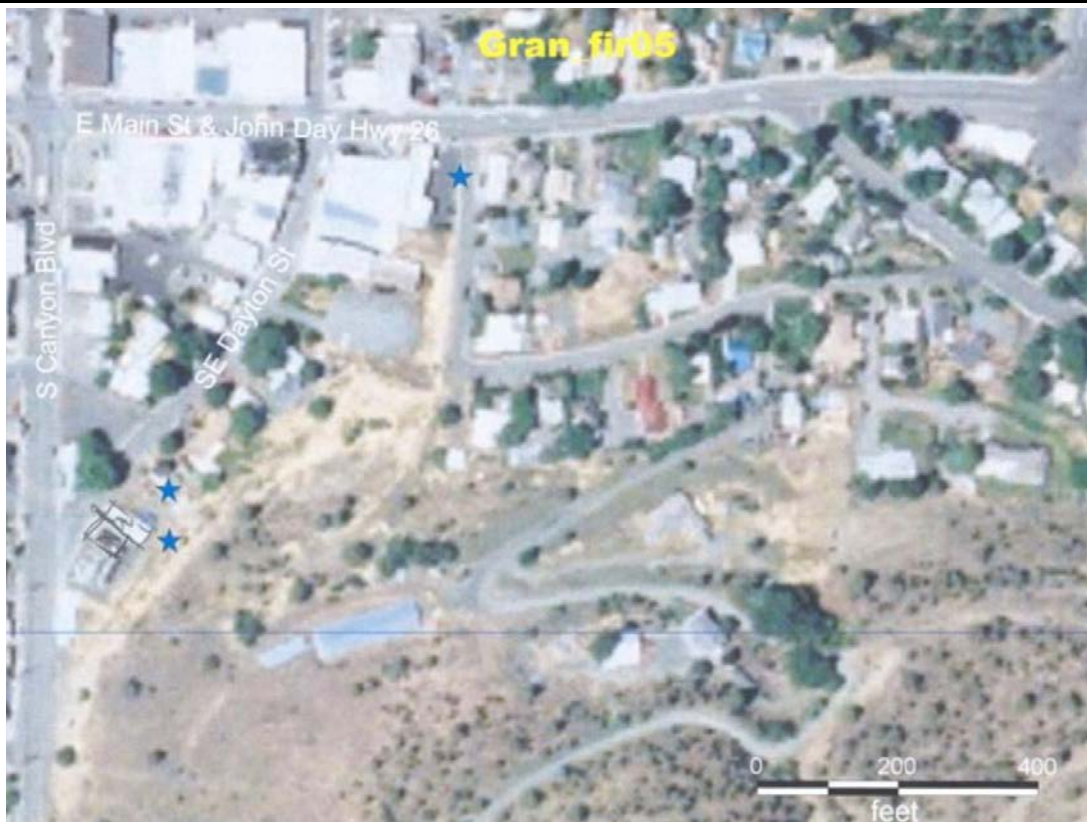

Enrollment	Year Built (Field Verified)	Year Built (Alt. Source)	Est. Decade Built
			1940
Total Area (square ft)	Number of Stories	Basement	Pounding Potential
	1	No	No

Plan Irregularities	Vertical Irregularities
Reentrant Corners: Other (Adjacent Build/Entity)	Steps in Elevation View: Single Change
Torsion: Eccentric Stiffness	Building On Hill or Sloped Site
None	Steps in Elevation View: Single Change (Adjacent Building/Entity)

Falling Hazards	Poor Conditions
None	None
None	None
None	None



NW Plan Irregularity Primary

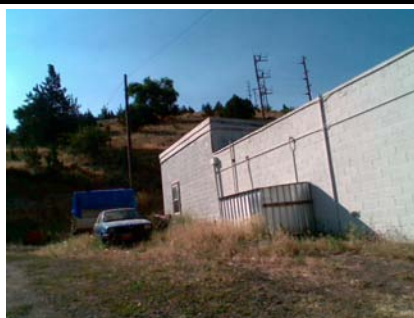

NW Vertical Irregularity Tertiary



SW Vertical Irregularity Primary



John Day Fire Department

City of John Day

Gran_fir05B

Building Type		County	
Fire - City		Grant	
Street			
209 SE Dayton			
City	State	Zip	
John Day	OR	97845	
Latitude		Longitude	
44.41447		118.95225	
Tracking Code		Inspection Date	
RVS in 2006		7/27/2006	



Seismicity Zone: Moderate

FEMA 154 Rapid Visual Screening Score Card

	Type	Basic Score	Vert Irreg	Plan Irreg	Pre-Code	Post-Bench	Soil C	Soil D	Soil E	RVS Score
Primary	RM1	3.6	-2	-0.5	0	0	0	-1.2	0	-0.1
Secondary		0	0	0	0	0	0	0	0	0
Tertiary		0	0	0	0	0	0	0	0	0

John Day Fire Department

Final RVS Score

Final Type

Final Score

RM1

-0.1

FEMA-154 Collapse Potential

Very High (100%)

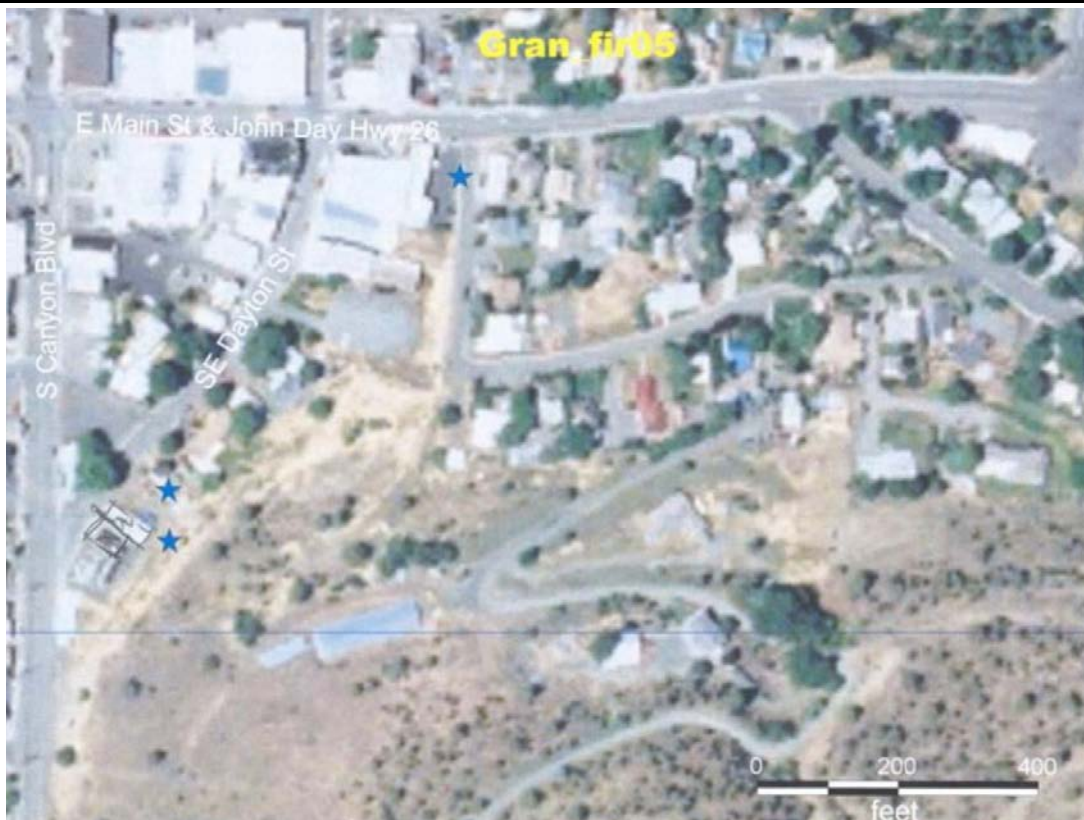

Enrollment	Year Built (Field Verified)	Year Built (Alt. Source)	Est. Decade Built
<input type="text"/>	<input type="text"/>	<input type="text"/>	1950
Total Area (square ft)	Number of Stories	Basement	Pounding Potential
<input type="text"/>	1	No	No

Plan Irregularities	Vertical Irregularities
Reentrant Corners: Other (Adjacent Build/Entity)	Steps in Elevation View: Single Change
Torsion: Eccentric Stiffness	Steps in Elevation View: Single Change (Adjacent Building/Entity)
None	Building On Hill or Sloped Site

Falling Hazards	Poor Conditions
None	None
None	None
None	None



NW Plan Irregularity Secondary

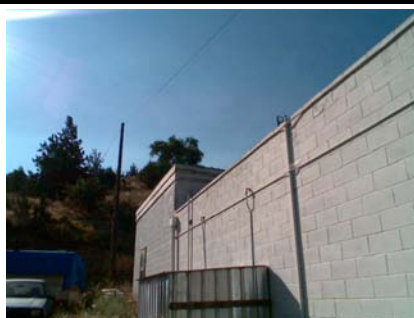

N Vertical Irregularity Primary

