

Building Type		County	
Fire - RFPD		Hood	
Street			
5235 Lost Lake Road			
City		State	Zip
Hood River		OR	97031
Latitude		Longitude	
45.5742		121.64014	
Tracking Code		Inspection Date	
RVS in 2006		8/4/2006	



Seismicity Zone: Moderate

FEMA 154 Rapid Visual Screening Score Card

	Type	Basic Score	Vert Irreg	Plan Irreg	Pre-Code	Post-Bench	Soil C	Soil D	Soil E	RVS Score
Primary	RM1	3.6	0	-0.5	0	0	0	-1.2	0	1.9
Secondary		0	0	0	0	0	0	0	0	0
Tertiary		0	0	0	0	0	0	0	0	0

Dee RFPD

Final RVS Score

Final Type

Final Score

RM1

1.9

FEMA-154 Collapse Potential

Moderate (>1%)

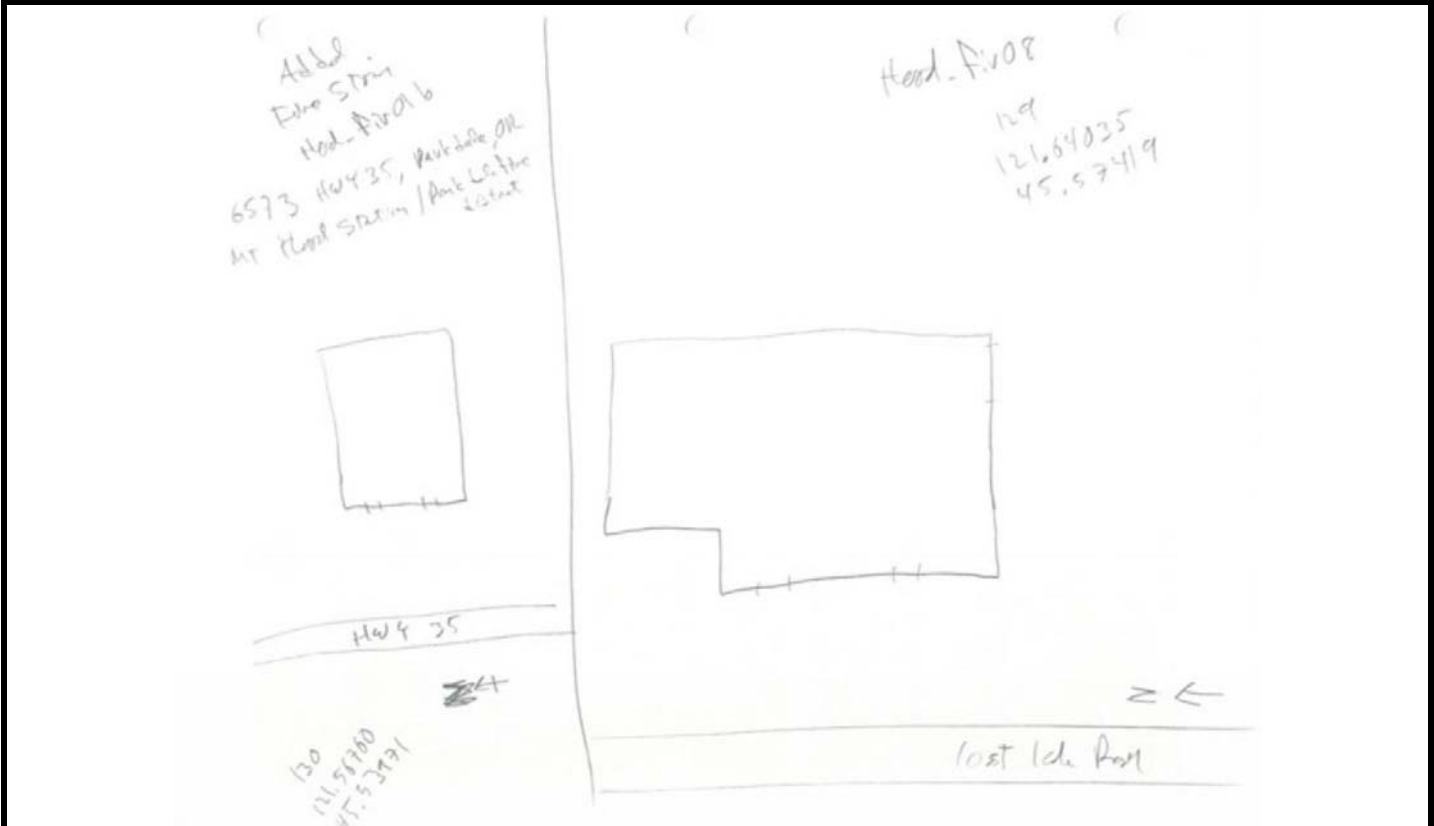

Enrollment	Year Built (Field Verified)	Year Built (Alt. Source)	Est. Decade Built
<input type="text"/>	<input type="text"/>	<input type="text"/>	<input type="text" value="1960"/>
Total Area (square ft)	Number of Stories	Basement	Pounding Potential
<input type="text"/>	<input type="text" value="2"/>	<input type="text" value="No"/>	<input type="text" value="No"/>

Plan Irregularities	Vertical Irregularities
Reentrant Corners: L Shaped	<input type="text" value="None"/>
Torsion: Eccentric Stiffness	<input type="text" value="None"/>
<input type="text" value="None"/>	<input type="text" value="None"/>

Falling Hazards	Poor Conditions
<input type="text" value="None"/>	<input type="text" value="None"/>
<input type="text" value="None"/>	<input type="text" value="None"/>
<input type="text" value="None"/>	<input type="text" value="None"/>



NW Elevation View



N Primary Structural Type

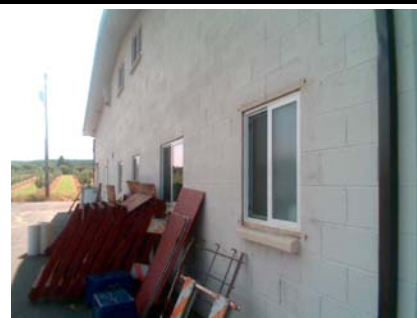

E Elevation View