

Parkdale RFPD

Hood_fir09A

Parkdale RFPD

Building Type		County	
Fire - RFPD		Hood	
Street			
6573 Highway 35			
City	State	Zip	
Parkdale	OR		
Latitude	Longitude		
45.53959	121.56747		
Tracking Code	Inspection Date		
RVS in 2006	8/4/2006		



Seismicity Zone: Moderate

FEMA 154 Rapid Visual Screening Score Card

	Type	Basic Score	Vert Irreg	Plan Irreg	Pre-Code	Post-Bench	Soil C	Soil D	Soil E	RVS Score
Primary	RM1	3.6	0	-0.5	0	0	0	-1.2	0	1.9
Secondary		0	0	0	0	0	0	0	0	0
Tertiary		0	0	0	0	0	0	0	0	0

Parkdale RFPD

Final RVS Score

Final Type

Final Score

RM1

1.9

FEMA-154 Collapse Potential

Moderate (>1%)

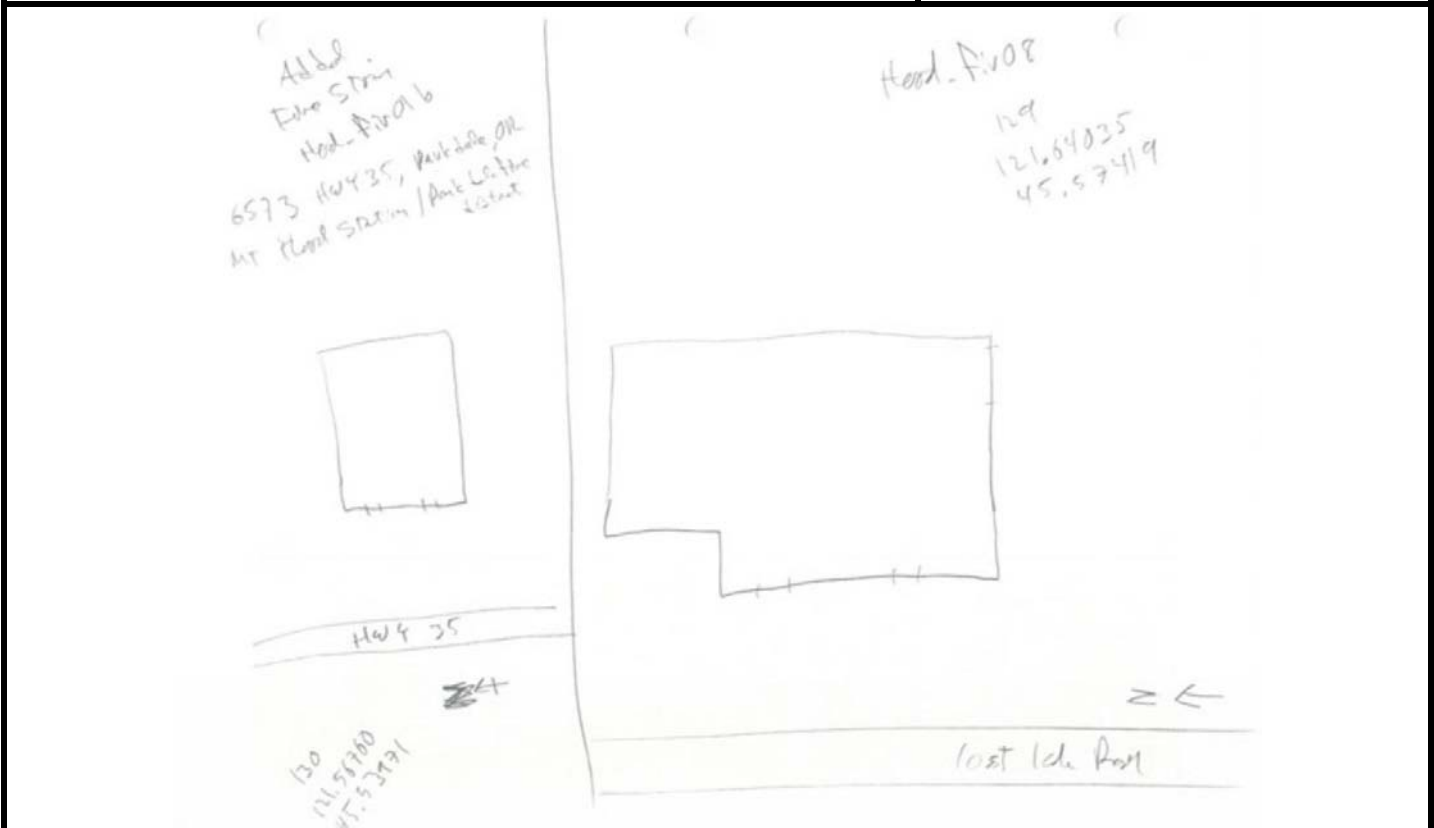

OregonGeology

Rapid Visual Screening - Senate Bill #2 - Seismic Needs Assessment
Oregon Department of Geology and Mineral Industries

Enrollment	Year Built (Field Verified)	Year Built (Alt. Source)	Est. Decade Built
<input type="text"/>	<input type="text"/>	<input type="text"/>	<input type="text" value="1960"/>
Total Area (square ft)	Number of Stories	Basement	Pounding Potential
<input type="text"/>	<input type="text" value="1"/>	<input type="text" value="No"/>	<input type="text" value="No"/>

Plan Irregularities	Vertical Irregularities
<input type="text" value="Torsion: Eccentric Stiffness"/>	<input type="text" value="None"/>
<input type="text" value="None"/>	<input type="text" value="None"/>
<input type="text" value="None"/>	<input type="text" value="None"/>

Falling Hazards	Poor Conditions
<input type="text" value="None"/>	<input type="text" value="None"/>
<input type="text" value="None"/>	<input type="text" value="None"/>
<input type="text" value="None"/>	<input type="text" value="None"/>



S Elevation View



N Elevation View



N Primary Structural Type