

Riverside - Building D

Jack_coc04A

Rogue CC

Building Type		County	
Community_College		Jackson	
Street			
117 S Central Ave			
City	State	Zip	
Medford	OR	97501	
Latitude		Longitude	
42.32644		122.87043	
Tracking Code		Inspection Date	
RVS in 2006		8/30/2006	



Seismicity Zone: Moderate

FEMA 154 Rapid Visual Screening Score Card

	Type	Basic Score	Vert Irreg	Plan Irreg	Pre-Code	Post-Bench	Soil C	Soil D	Soil E	RVS Score
Primary	C1	3	-2	0	0	0	-0.6	0	0	0.4
Secondary	C2	3.6	-2	0	0	0	-0.8	0	0	0.8
Tertiary		0	0	0	0	0	0	0	0	0

Riverside - Building D

Final RVS Score

Final Type

Final Score

C1

0.4

FEMA-154 Collapse Potential

High (>10%)

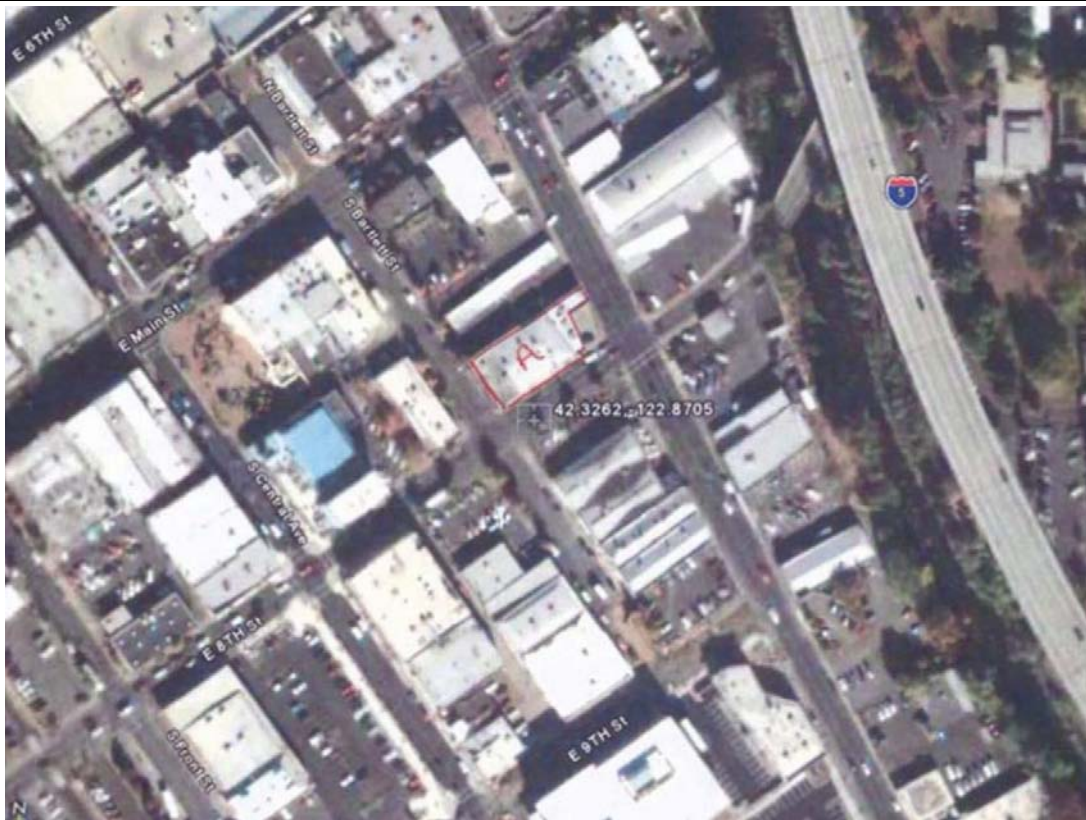

OregonGeology

Rapid Visual Screening - Senate Bill #2 - Seismic Needs Assessment
Oregon Department of Geology and Mineral Industries

Enrollment	Year Built (Field Verified)	Year Built (Alt. Source)	Est. Decade Built
	1968	1968	1960
Total Area (square ft)	Number of Stories	Basement	Pounding Potential
8673	2	No	No

Plan Irregularities	Vertical Irregularities
None	Steps in Elevation View: Single Change (Adjacent Building/Entity)
None	None
None	None

Falling Hazards	Poor Conditions
None	None
None	None
None	None



SW General Site



S Primary Structural Type



S Primary Structural Type



N Vertical Irregularity Primary