

Jackson County

Building Type	County	
EOC-Public Safety Answering P	Jackson	
Street		
10 S Oakdale Ave		
City	State	Zip
Medford	OR	97501
Latitude		Longitude
42.32312		122.87781
Tracking Code		Inspection Date
RVS in 2006		7/6/2006



Seismicity Zone: High

## FEMA 154 Rapid Visual Screening Score Card

	Type	Basic Score	Vert Irreg	Plan Irreg	Pre-Code	Post-Bench	Soil C	Soil D	Soil E	RVS Score
Primary	C1	2.9	-1.5	-0.5	-1.2	0	0	-0.6	0	-0.9
Secondary		0	0	0	0	0	0	0	0	0
Tertiary		0	0	0	0	0	0	0	0	0

Southern Oregon Regional Communications Center

## Final RVS Score

Final Type

Final Score

C1

-0.9

## FEMA-154 Collapse Potential

Very High (100%)



OregonGeology

Rapid Visual Screening - Senate Bill #2 - Seismic Needs Assessment  
Oregon Department of Geology and Mineral Industries

Enrollment	Year Built (Field Verified)	Year Built (Alt. Source)	Est. Decade Built
	1932	1932	1930
Total Area (square ft)	Number of Stories	Basement	Pounding Potential
	4	Yes	Yes

Plan Irregularities	Vertical Irregularities
Reentrant Corners: L shaped (Adjacent Build/Entity)	Steps in Elevation View: 2 to 3 Changes
Out of Plane Lateral-Force-Resistance Elements	None
None	None

Falling Hazards	Poor Conditions
Other: Ornamental Hazard Over Exit	None
None	None
None	None



SE Elevation View



E Vertical Irregularity Primary

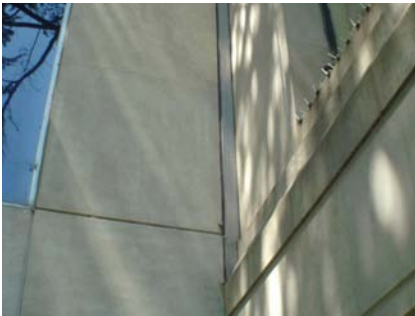

E Falling Hazard

S Other  
Joint to newer addition.W Plan Irregularity Primary  
Plan Irregularity to the new addition can be seen to the right of the picture.