

# Providence Medford Medical Center

Jack\_hos02A

Providence Health System - Oregon NFP

Building Type		County	
Hospital		Jackson	
Street			
1111 Crater Lake Ave			
City	State	Zip	
Medford	OR	97504	
Latitude		Longitude	
42.34011		122.8627	
Tracking Code		Inspection Date	
New Building		7/18/2006	



Seismicity Zone: Moderate

## FEMA 154 Rapid Visual Screening Score Card

	Type	Basic Score	Vert Irreg	Plan Irreg	Pre-Code	Post-Bench	Soil C	Soil D	Soil E	RVS Score
Primary	C1	3.2	0	-0.5	0	0	-0.6	0	0	2.1
Secondary	C3	3.4	0	-0.5	0	0	-0.6	0	0	2.3
Tertiary		0	0	0	0	0	0	0	0	0

Providence Medford Medical Center

## Final RVS Score

Final Type

Final Score

C1

2.1

FEMA-154 Collapse Potential

Low (<1%)

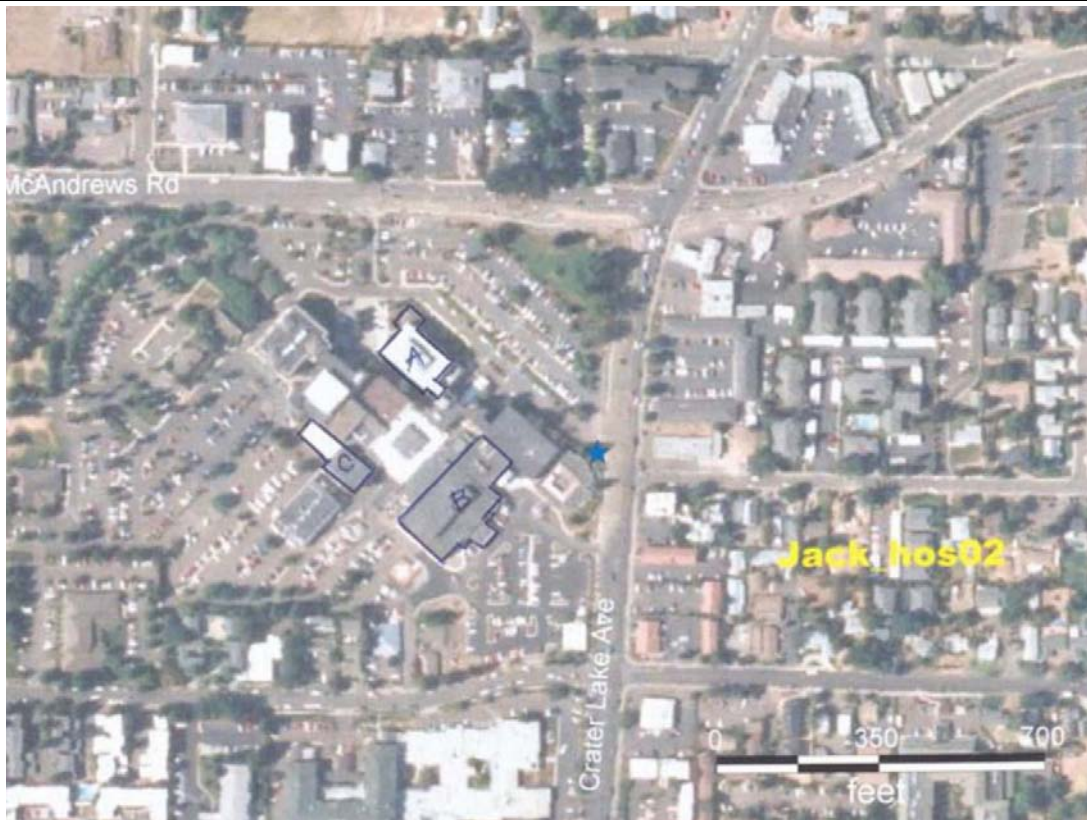

OregonGeology

Rapid Visual Screening - Senate Bill #2 - Seismic Needs Assessment  
Oregon Department of Geology and Mineral Industries

Enrollment	Year Built (Field Verified)	Year Built (Alt. Source)	Est. Decade Built
		2005	1970
Total Area (square ft)	Number of Stories	Basement	Pounding Potential
	4	No	Yes

Plan Irregularities	Vertical Irregularities
Reentrant Corners: Other	Steps in Elevation View: Single Change
None	Steps in Elevation View: Single Change (Adjacent Building/Entity)
None	Building On Hill or Sloped Site

Falling Hazards	Poor Conditions
None	None
None	None
None	None



NW Elevation View



SW Vertical Irregularity Primary



NE Pounding Potential

# Providence Medford Medical Center

Jack\_hos02B

Providence Health System - Oregon NFP

Building Type		County	
Hospital		Jackson	
Street			
1111 Crater Lake Ave			
City	State	Zip	
Medford	OR	97504	
Latitude		Longitude	
42.33923		122.86235	
Tracking Code		Inspection Date	
New Building		7/18/2006	



Seismicity Zone: Moderate

## FEMA 154 Rapid Visual Screening Score Card

	Type	Basic Score	Vert Irreg	Plan Irreg	Pre-Code	Post-Bench	Soil C	Soil D	Soil E	RVS Score
Primary	PC1	3.2	0	-0.5	0	1.8	-0.6	0	0	3.9
Secondary	RM1	3.6	0	-0.5	0	0	-0.8	0	0	2.3
Tertiary		0	0	0	0	0	0	0	0	0

Providence Medford Medical Center

## Final RVS Score

Final Type

Final Score

RM1

2.3

FEMA-154 Collapse Potential

Low (<1%)





Enrollment	Year Built (Field Verified)	Year Built (Alt. Source)	Est. Decade Built
		2005	1990
Total Area (square ft)	Number of Stories	Basement	Pounding Potential
	1	Yes	Yes

Plan Irregularities	Vertical Irregularities
Reentrant Corners: Other	Steps in Elevation View: Single Change (Adjacent Building/Entity)
Reentrant Corners: Other	None
None	None

Falling Hazards	Poor Conditions
Other: Ornamental Hazard Over Exit	None
None	None
None	None



SE Elevation View



E Pounding Potential



E Falling Hazard

This metal overhead ornamental piece is not connected to the building.



SE General Site



S Plan Irregularity Primary  
Also shows vertical a irregularity.



E Vertical Irregularity Primary

# Providence Medford Medical Center

Providence Health System - Oregon NFP

Jack\_hos02C

Building Type		County	
Hospital		Jackson	
Street			
1111 Crater Lake Ave			
City	State	Zip	
Medford	OR	97504	
Latitude		Longitude	
42.33951		122.86328	
Tracking Code		Inspection Date	
New Building		7/18/2006	



Seismicity Zone: Moderate

## FEMA 154 Rapid Visual Screening Score Card

	Type	Basic Score	Vert Irreg	Plan Irreg	Pre-Code	Post-Bench	Soil C	Soil D	Soil E	RVS Score
Primary	S4	4	-2	-0.5	0	0	-0.8	0	0	0.7
Secondary	S3	3.8	0	-0.5	0	0	-0.6	0	0	2.7
Tertiary		0	0	0	0	0	0	0	0	0

Providence Medford Medical Center

## Final RVS Score

Final Type

Final Score

S4

0.7

FEMA-154 Collapse Potential

Low (<1%)

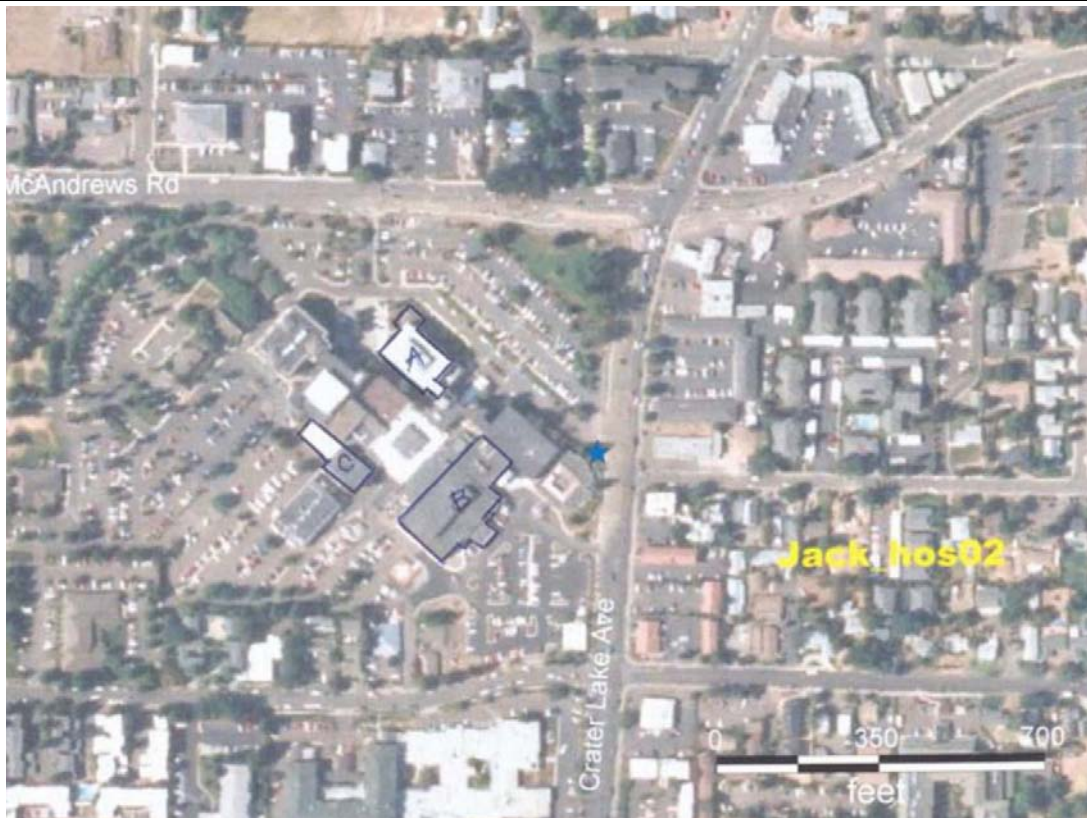

Enrollment	Year Built (Field Verified)	Year Built (Alt. Source)	Est. Decade Built
		2005	1980
Total Area (square ft)	Number of Stories	Basement	Pounding Potential
	4	No	Yes

Plan Irregularities	Vertical Irregularities
Reentrant Corners: Other (Adjacent Build/Entity)	Steps in Elevation View: 2 to 3 Changes
None	Steps in Elevation View: 2 to 3 Changes (Adjacent Building/Entity)
None	None

Falling Hazards	Poor Conditions
None	None
None	None
None	None



SW Vertical Irregularity Primary



SE Primary Structural Type  
Shear wall underneath light metal.