

Hanby Middle School

Central Point SD 6

Jack_sch13A

Building Type		County	
School		Jackson	
Street			
806 6th Ave			
City	State	Zip	
Gold Hill	OR	97525	
Latitude		Longitude	
42.43459		123.05476	
Tracking Code		Inspection Date	
RVS in 2006		7/19/2006	



Seismicity Zone: Moderate

FEMA 154 Rapid Visual Screening Score Card

	Type	Basic Score	Vert Irreg	Plan Irreg	Pre-Code	Post-Bench	Soil C	Soil D	Soil E	RVS Score
Primary	URM	3.4	0	-0.5	-0.4	0	-0.4	0	0	2.1
Secondary		0	0	0	0	0	0	0	0	0
Tertiary		0	0	0	0	0	0	0	0	0

Hanby Middle School

Final RVS Score

Final Type

Final Score

URM

2.1

FEMA-154 Collapse Potential

Low (<1%)



Enrollment	Year Built (Field Verified)	Year Built (Alt. Source)	Est. Decade Built
275		1910	1910
Total Area (square ft)	Number of Stories	Basement	Pounding Potential
38449	3	No	No

Plan Irregularities	Vertical Irregularities
Reentrant Corners: L Shaped	None
Out of Plane Lateral-Force-Resistance Elements	None
None	None

Falling Hazards	Poor Conditions
Other: Ornamental Hazard Over Exit	None
None	None
None	None



E Plan Irregularity Primary



S Plan Irregularity Secondary

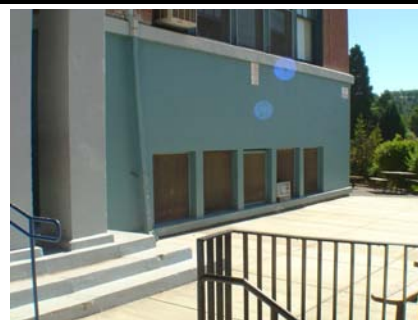

S General Site



S Falling Hazard

Hanby Middle School

Central Point SD 6

Jack_sch13B

Building Type		County	
School		Jackson	
Street			
806 6th Ave			
City	State	Zip	
Gold Hill	OR	97525	
Latitude		Longitude	
42.43464		123.05521	
Tracking Code		Inspection Date	
RVS in 2006		7/19/2006	



Seismicity Zone: Moderate

FEMA 154 Rapid Visual Screening Score Card

	Type	Basic Score	Vert Irreg	Plan Irreg	Pre-Code	Post-Bench	Soil C	Soil D	Soil E	RVS Score
Primary	W2	4.8	-3	-0.5	-0.2	0	-0.8	0	0	0.3
Secondary		0	0	0	0	0	0	0	0	0
Tertiary		0	0	0	0	0	0	0	0	0

Hanby Middle School

Final RVS Score

Final Type

Final Score

W2

0.3

FEMA-154 Collapse Potential

High (>10%)



OregonGeology

Rapid Visual Screening - Senate Bill #2 - Seismic Needs Assessment
Oregon Department of Geology and Mineral Industries

Enrollment	Year Built (Field Verified)	Year Built (Alt. Source)	Est. Decade Built
275		1910	1940
Total Area (square ft)	Number of Stories	Basement	Pounding Potential
38449	2	No	No

Plan Irregularities	Vertical Irregularities
Reentrant Corners: Other	Steps in Elevation View: 2 to 3 Changes
None	Building On Hill or Sloped Site
None	None

Falling Hazards	Poor Conditions
None	None
None	None
None	None



SW Plan Irregularity Primary
also shows sloped site.



W Vertical Irregularity Primary
also shows reentrant corner.

Hanby Middle School

Central Point SD 6

Jack_sch13C

Building Type		County	
School		Jackson	
Street			
806 6th Ave			
City	State	Zip	
Gold Hill	OR	97525	
Latitude		Longitude	
42.43462		123.05582	
Tracking Code		Inspection Date	
RVS in 2006		7/19/2006	

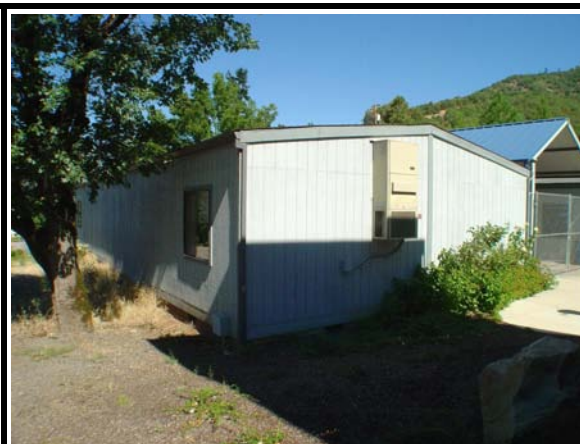

Seismicity Zone: Moderate

FEMA 154 Rapid Visual Screening Score Card

	Type	Basic Score	Vert Irreg	Plan Irreg	Pre-Code	Post-Bench	Soil C	Soil D	Soil E	RVS Score
Primary	W1	5.2	0	0	0	1.6	-0.2	0	0	6.6
Secondary		0	0	0	0	0	0	0	0	0
Tertiary		0	0	0	0	0	0	0	0	0

Hanby Middle School

Final RVS Score

Final Type

Final Score

W1

6.6

FEMA-154 Collapse Potential

Low (<1%)



OregonGeology

Rapid Visual Screening - Senate Bill #2 - Seismic Needs Assessment
Oregon Department of Geology and Mineral Industries

Enrollment	Year Built (Field Verified)	Year Built (Alt. Source)	Est. Decade Built
275		1910	1980
Total Area (square ft)	Number of Stories	Basement	Pounding Potential
38449	1	No	No

Plan Irregularities	Vertical Irregularities
None	None
None	None
None	None

Falling Hazards	Poor Conditions
None	None
None	None
None	None



S General Site