

Jackson Elementary School

Medford SD 549C

Jack_sch26A

Building Type		County	
School		Jackson	
Street			
630 W Jackson St			
City	State	Zip	
Medford	OR	97501	
Latitude		Longitude	
42.33138		122.88723	
Tracking Code		Inspection Date	
RVS in 2006		7/11/2006	



Seismicity Zone: Moderate

FEMA 154 Rapid Visual Screening Score Card

	Type	Basic Score	Vert Irreg	Plan Irreg	Pre-Code	Post-Bench	Soil C	Soil D	Soil E	RVS Score
Primary	URM	3.4	-1.5	-0.5	-0.4	0	0	-0.8	0	0.2
Secondary		0	0	0	0	0	0	0	0	0
Tertiary		0	0	0	0	0	0	0	0	0

Jackson Elementary School

Final RVS Score

Final Type

Final Score

URM

0.2

FEMA-154 Collapse Potential

High (>10%)



Enrollment	Year Built (Field Verified)	Year Built (Alt. Source)	Est. Decade Built
380		1912	1920
Total Area (square ft)	Number of Stories	Basement	Pounding Potential
42433	3	No	No

Plan Irregularities	Vertical Irregularities
Reentrant Corners: Other	Steps in Elevation View: 2 to 3 Changes (Adjacent Building/Entity)
Out of Plane Lateral-Force-Resistance Elements	None
Reentrant Corners: Other (Adjacent Build/Entity)	None

Falling Hazards	Poor Conditions
Parapets: Unreinforced Around Entire Building	Cracks
None	Poor Masonry
None	None



E Vertical Irregularity Primary
also shows reentrant corner.



E Poor Condition
Cracks and poor masonry

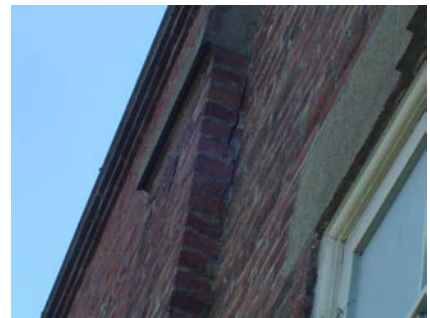

E Poor Condition



W Plan Irregularity Tertiary
The building on the left is a new addition.



S Falling Hazard



Jackson Elementary School

Jack_sch26B

Medford SD 549C

Building Type		County	
School		Jackson	
Street			
630 W Jackson St			
City	State	Zip	
Medford	OR	97501	
Latitude		Longitude	
42.33167		122.88736	
Tracking Code		Inspection Date	
RVS in 2006		7/11/2006	



Seismicity Zone: Moderate

FEMA 154 Rapid Visual Screening Score Card

	Type	Basic Score	Vert Irreg	Plan Irreg	Pre-Code	Post-Bench	Soil C	Soil D	Soil E	RVS Score
Primary	RM1	3.6	-2	-0.5	0	0	0	-1.2	0	-0.1
Secondary		0	0	0	0	0	0	0	0	0
Tertiary		0	0	0	0	0	0	0	0	0

Jackson Elementary School

Final RVS Score

Final Type

Final Score

RM1

-0.1

FEMA-154 Collapse Potential

Very High (100%)



OregonGeology

Rapid Visual Screening - Senate Bill #2 - Seismic Needs Assessment
Oregon Department of Geology and Mineral Industries

Enrollment	Year Built (Field Verified)	Year Built (Alt. Source)	Est. Decade Built
380		1912	1960
Total Area (square ft)	Number of Stories	Basement	Pounding Potential
42433	2	No	No

Plan Irregularities	Vertical Irregularities
Reentrant Corners:Other (Adjacent Build/Entity)	Steps in Elevation View: 2 to 3 Changes (Adjacent Building/Entity)
None	Steps in Elevation View: Single Change
None	None

Falling Hazards	Poor Conditions
None	None
None	None
None	None



W Vertical Irregularity Primary
With "C"



Jackson Elementary School

Medford SD 549C

Jack_sch26C

Building Type		County	
School		Jackson	
Street			
630 W Jackson St			
City	State	Zip	
Medford	OR	97501	
Latitude		Longitude	
42.33171		122.88711	
Tracking Code		Inspection Date	
RVS in 2006		7/11/2006	



Seismicity Zone: Moderate

FEMA 154 Rapid Visual Screening Score Card

	Type	Basic Score	Vert Irreg	Plan Irreg	Pre-Code	Post-Bench	Soil C	Soil D	Soil E	RVS Score
Primary	RM1	3.6	-2	-0.5	0	0	0	-1.2	0	-0.1
Secondary		0	0	0	0	0	0	0	0	0
Tertiary		0	0	0	0	0	0	0	0	0

Jackson Elementary School

Final RVS Score

Final Type

Final Score

RM1

-0.1

FEMA-154 Collapse Potential

Very High (100%)



Enrollment	Year Built (Field Verified)	Year Built (Alt. Source)	Est. Decade Built
380		1912	1970
Total Area (square ft)	Number of Stories	Basement	Pounding Potential
42433	1	No	No

Plan Irregularities	Vertical Irregularities
Reentrant Corners:Other (Adjacent Build/Entity)	Steps in Elevation View: 2 to 3 Changes (Adjacent Building/Entity)
None	Internal Discontinuous Diaphragm (large internal opening)
None	None

Falling Hazards	Poor Conditions
None	None
None	None
None	None



Jackson Elementary School

Medford SD 549C

Jack_sch26D

Building Type		County	
School		Jackson	
Street			
630 W Jackson St			
City	State	Zip	
Medford	OR	97501	
Latitude		Longitude	
42.33208		122.88753	
Tracking Code		Inspection Date	
RVS in 2006		7/11/2006	



Seismicity Zone: Moderate

FEMA 154 Rapid Visual Screening Score Card

	Type	Basic Score	Vert Irreg	Plan Irreg	Pre-Code	Post-Bench	Soil C	Soil D	Soil E	RVS Score
Primary	RM1	3.6	0	0	0	0	0	-1.2	0	2.4
Secondary		0	0	0	0	0	0	0	0	0
Tertiary		0	0	0	0	0	0	0	0	0

Jackson Elementary School

Final RVS Score

Final Type

Final Score

RM1

2.4

FEMA-154 Collapse Potential

Low (<1%)



OregonGeology

Rapid Visual Screening - Senate Bill #2 - Seismic Needs Assessment
Oregon Department of Geology and Mineral Industries

Enrollment	Year Built (Field Verified)	Year Built (Alt. Source)	Est. Decade Built
380		1912	1980
Total Area (square ft)	Number of Stories	Basement	Pounding Potential
42433	1	No	No

Plan Irregularities	Vertical Irregularities
None	None
None	None
None	None

Falling Hazards	Poor Conditions
None	None
None	None
None	None

