

Klamath County Fire District 1

Klam_fir02A

Klamath Co Fire Dist #1

| | | | |
|------------------|-------|-----------------|--|
| Building Type | | County | |
| Fire - RFPD | | Klamath | |
| Street | | | |
| 143 N. Broad St. | | | |
| City | State | Zip | |
| Klamath Falls | OR | 97601 | |
| Latitude | | Longitude | |
| 42.22911 | | 121.77541 | |
| Tracking Code | | Inspection Date | |
| RVS in 2006 | | 7/21/2006 | |



Seismicity Zone: High

FEMA 154 Rapid Visual Screening Score Card

| | Type | Basic Score | Vert Irreg | Plan Irreg | Pre-Code | Post-Bench | Soil C | Soil D | Soil E | RVS Score |
|-----------|------|-------------|------------|------------|----------|------------|--------|--------|--------|-----------|
| Primary | URM | 1.8 | 0 | -0.5 | -0.2 | 0 | 0 | -0.6 | 0 | 0.5 |
| Secondary | | 0 | 0 | 0 | 0 | 0 | 0 | 0 | 0 | 0 |
| Tertiary | | 0 | 0 | 0 | 0 | 0 | 0 | 0 | 0 | 0 |

Klamath County Fire District 1

Final RVS Score

Final Type

Final Score

URM

0.5

FEMA-154 Collapse Potential

High (>10%)

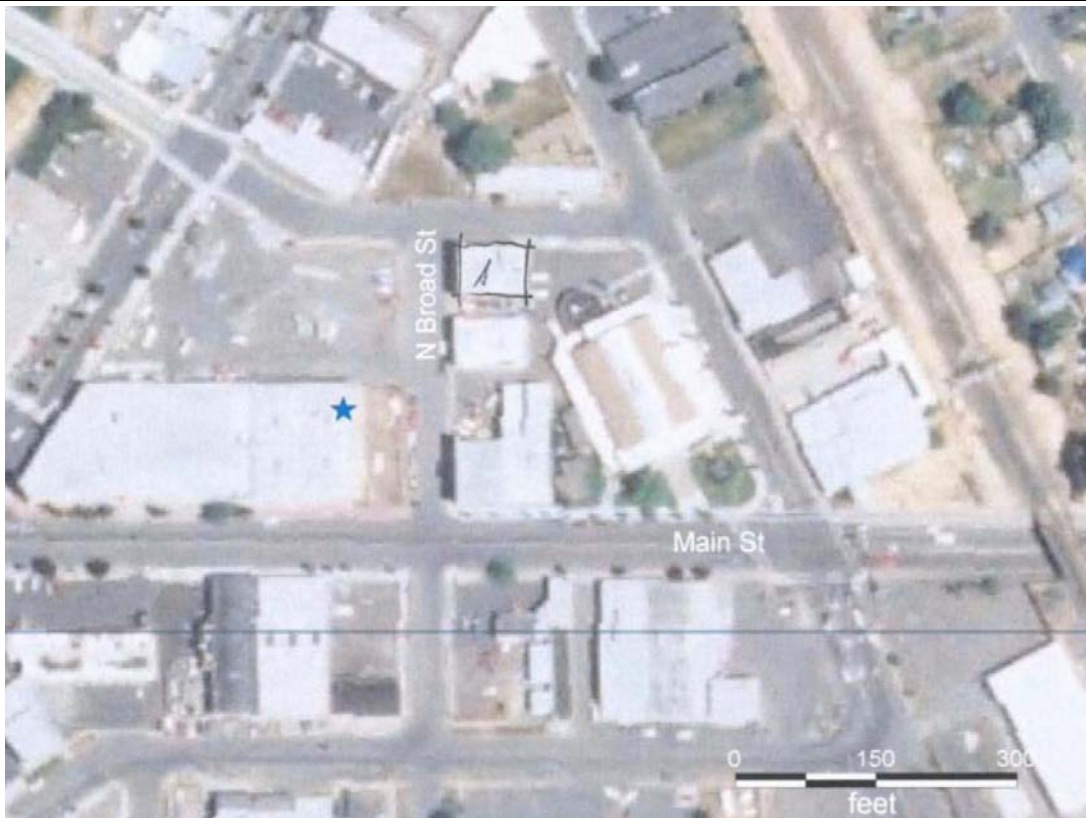

| | | | |
|------------------------|-----------------------------|--------------------------|--------------------|
| Enrollment | Year Built (Field Verified) | Year Built (Alt. Source) | Est. Decade Built |
| | 1931 | 1931 | 1930 |
| Total Area (square ft) | Number of Stories | Basement | Pounding Potential |
| 6098 | 2 | No | No |

| | |
|------------------------------|-------------------------|
| Plan Irregularities | Vertical Irregularities |
| Torsion: Eccentric Stiffness | None |
| None | None |
| None | None |

| | |
|-----------------|-----------------|
| Falling Hazards | Poor Conditions |
| None | None |
| None | None |
| None | None |



NW General Site



W Other



S Seismic Upgrade
 while not a true seismic upgrade this does serve to stiffen
 torsional probs w/reinforce brick.