

# Mills Elementary School

Klam\_sch20A

Klamath Falls City Schools

Building Type		County	
School		Klamath	
Street			
520 E Main St			
City	State	Zip	
Klamath Falls	OR	97601	
Latitude		Longitude	
42.22417		121.76554	
Tracking Code		Inspection Date	
RVS in 2006		7/20/2006	

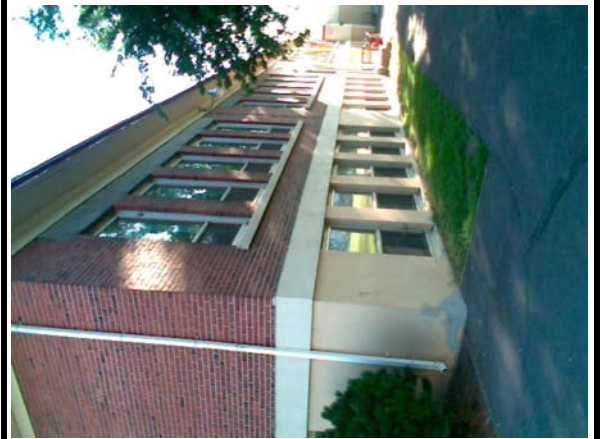

Seismicity Zone: High

## FEMA 154 Rapid Visual Screening Score Card

	Type	Basic Score	Vert Irreg	Plan Irreg	Pre-Code	Post-Bench	Soil C	Soil D	Soil E	RVS Score
Primary	URM	1.8	-1	-0.5	-0.2	0	0	-0.6	0	-0.5
Secondary		0	0	0	0	0	0	0	0	0
Tertiary		0	0	0	0	0	0	0	0	0

Mills Elementary School

## Final RVS Score

Final Type

Final Score

URM

-0.5

FEMA-154 Collapse Potential

Very High (100%)



OregonGeology

Rapid Visual Screening - Senate Bill #2 - Seismic Needs Assessment  
Oregon Department of Geology and Mineral Industries

Enrollment	Year Built (Field Verified)	Year Built (Alt. Source)	Est. Decade Built
485	1919	1919	1910
Total Area (square ft)	Number of Stories	Basement	Pounding Potential
59914	1	Yes	No

Plan Irregularities	Vertical Irregularities
Reentrant Corners: U shaped	Steps in Elevation View: 2 to 3 Changes (Adjacent Building/Entity)
Reentrant Corners: Other	None
None	None

Falling Hazards	Poor Conditions
Parapets: Unreinforced Around Entire Building	None
Unreinforced Chimneys	None
None	None



S Field Verified Year Built  
non structural upgrade



SW Elevation View



# Mills Elementary School

Klam\_sch20B

Klamath Falls City Schools

Building Type		County	
School		Klamath	
Street			
520 E Main St			
City	State	Zip	
Klamath Falls	OR	97601	
Latitude		Longitude	
42.22446		121.76616	
Tracking Code		Inspection Date	
RVS in 2006		7/20/2006	



Seismicity Zone: High

## FEMA 154 Rapid Visual Screening Score Card

	Type	Basic Score	Vert Irreg	Plan Irreg	Pre-Code	Post-Bench	Soil C	Soil D	Soil E	RVS Score
Primary	URM	1.8	-1	-0.5	0	0	0	-0.6	0	-0.3
Secondary		0	0	0	0	0	0	0	0	0
Tertiary		0	0	0	0	0	0	0	0	0

Mills Elementary School

## Final RVS Score

Final Type

Final Score

URM

-0.3

FEMA-154 Collapse Potential

Very High (100%)





Enrollment	Year Built (Field Verified)	Year Built (Alt. Source)	Est. Decade Built
485	1949	1919	1940
Total Area (square ft)	Number of Stories	Basement	Pounding Potential
59914	1	No	No

Plan Irregularities	Vertical Irregularities
Reentrant Corners: Other (Adjacent Build/Entity)	Steps in Elevation View: 2 to 3 Changes (Adjacent Building/Entity)
None	Steps in Elevation View: Single Change
None	None

Falling Hazards	Poor Conditions
None	None
None	None
None	None



S Field Verified Year Built

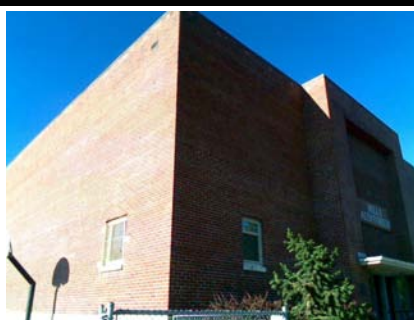

SW Elevation View



NW Plan Irregularity Secondary

# Mills Elementary School

Klamath Falls City Schools

Klam\_sch20C

Building Type		County	
School		Klamath	
Street			
520 E Main St			
City	State	Zip	
Klamath Falls	OR	97601	
Latitude		Longitude	
42.22405		121.76615	
Tracking Code		Inspection Date	
RVS in 2006		7/20/2006	



Seismicity Zone: High

## FEMA 154 Rapid Visual Screening Score Card

	Type	Basic Score	Vert Irreg	Plan Irreg	Pre-Code	Post-Bench	Soil C	Soil D	Soil E	RVS Score
Primary	RM1	2.8	-1	-0.5	0	0	0	-0.6	0	0.7
Secondary		0	0	0	0	0	0	0	0	0
Tertiary		0	0	0	0	0	0	0	0	0

Mills Elementary School

## Final RVS Score

Final Type

Final Score

RM1

0.7

FEMA-154 Collapse Potential

High (>10%)



OregonGeology

Rapid Visual Screening - Senate Bill #2 - Seismic Needs Assessment  
Oregon Department of Geology and Mineral Industries

Enrollment	Year Built (Field Verified)	Year Built (Alt. Source)	Est. Decade Built
485		1919	1970
Total Area (square ft)	Number of Stories	Basement	Pounding Potential
59914	1	No	No

Plan Irregularities	Vertical Irregularities
Reentrant Corners: Other (Adjacent Build/Entity)	Steps in Elevation View: 2 to 3 Changes
Reentrant Corners: L Shaped	Steps in Elevation View: 2 to 3 Changes (Adjacent Building/Entity)
None	None

Falling Hazards	Poor Conditions
None	None
None	None
None	None



NE Plan Irregularity Secondary



E Field Verified Year Built