

Thomas Creek / Westside RFPD

Lake_fir05A

Thomas Creek / Westside RFPD

Building Type		County	
Fire - RFPD		Lake	
Street			
18983 New Idaho Rd			
City	State	Zip	
Lakeview	OR	97630	
Latitude		Longitude	
42.19394		120.41465	
Tracking Code		Inspection Date	
RVS in 2006		6/28/2006	



Seismicity Zone: Moderate

FEMA 154 Rapid Visual Screening Score Card

	Type	Basic Score	Vert Irreg	Plan Irreg	Pre-Code	Post-Bench	Soil C	Soil D	Soil E	RVS Score
Primary	W1	5.2	0	-0.5	0	1.6	0	-0.6	0	5.7
Secondary		0	0	0	0	0	0	0	0	0
Tertiary		0	0	0	0	0	0	0	0	0

Thomas Creek / Westside RFPD

Final RVS Score

Final Type

Final Score

W1

5.7

FEMA-154 Collapse Potential

Low (<1%)

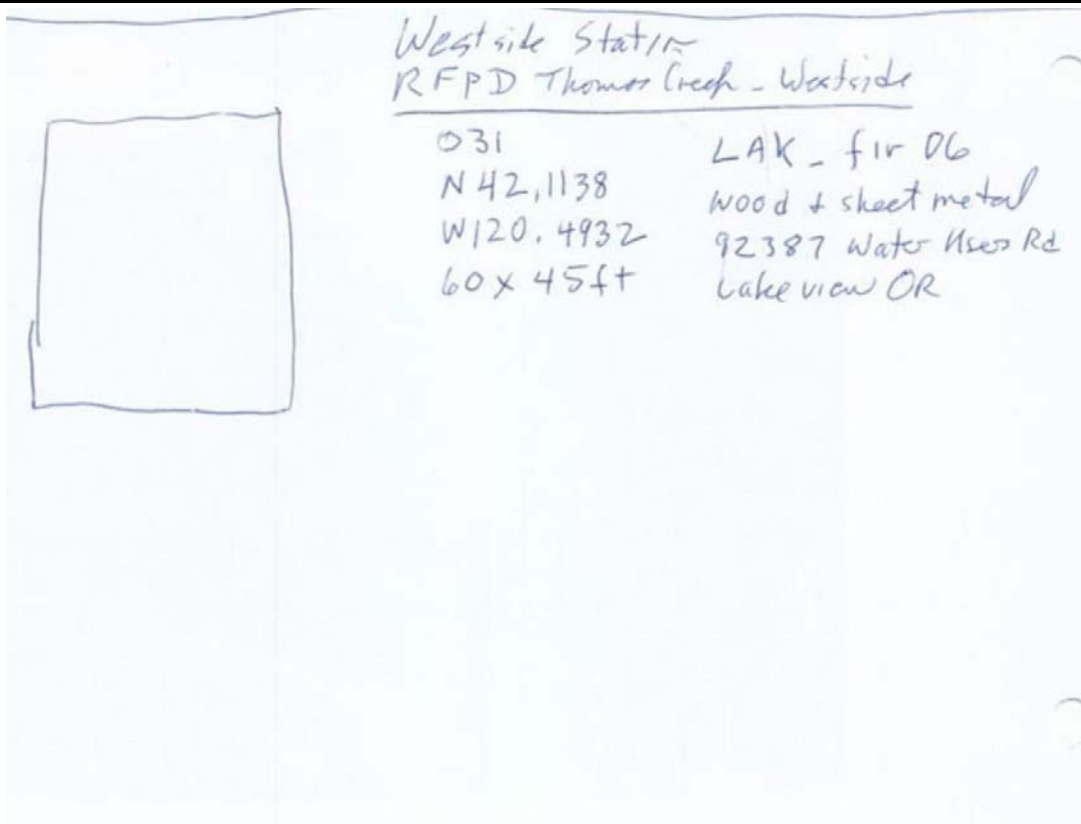

OregonGeology

Rapid Visual Screening - Senate Bill #2 - Seismic Needs Assessment
Oregon Department of Geology and Mineral Industries

Enrollment	Year Built (Field Verified)	Year Built (Alt. Source)	Est. Decade Built
			1980
Total Area (square ft)	Number of Stories	Basement	Pounding Potential
	1	No	No

Plan Irregularities	Vertical Irregularities
Torsion: Eccentric Stiffness	None
None	None
None	None

Falling Hazards	Poor Conditions
None	None
None	None
None	None

