

Lake County

Building Type		County	
Police - County		Lake	
Street			
11 N G St			
City		State	Zip
Lakeview		OR	97630
Latitude		Longitude	
42.19288		120.37342	
Tracking Code		Inspection Date	
RVS in 2006		6/28/2006	



Seismicity Zone: Moderate

FEMA 154 Rapid Visual Screening Score Card

	Type	Basic Score	Vert Irreg	Plan Irreg	Pre-Code	Post-Bench	Soil C	Soil D	Soil E	RVS Score
Primary	W1	5.2	0	0	0	1.6	0	-0.6	0	6.2
Secondary		0	0	0	0	0	0	0	0	0
Tertiary		0	0	0	0	0	0	0	0	0

Lake County Search & Rescue

Final RVS Score

Final Type

Final Score

W1

6.2

FEMA-154 Collapse Potential

Low (<1%)

Lake Pol 01

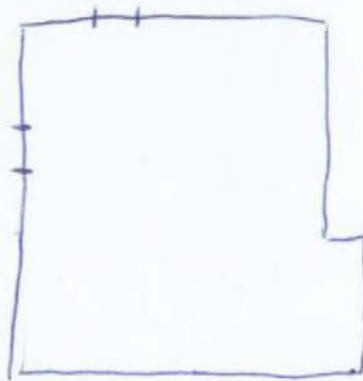

OregonGeology

Enrollment	Year Built (Field Verified)	Year Built (Alt. Source)	Est. Decade Built
			1980
Total Area (square ft)	Number of Stories	Basement	Pounding Potential
	1	No	No

Plan Irregularities	Vertical Irregularities
Reentrant Corners: L Shaped	None
None	None
None	None

Falling Hazards	Poor Conditions
None	None
None	None
None	None

