

North Lake SD 14

North Lake School	
Final RVS Score	
Final Type	Final Score
W2	5.1
FEMA-154 Collapse Potential	
Low (<1%)	



Rapid Visual Screening - Senate Bill #2 - Seismic Needs Assessment
Oregon Department of Geology and Mineral Industries

Enrollment	Year Built (Field Verified)	Year Built (Alt. Source)	Est. Decade Built
208	1991	1991	1990
Total Area (square ft)	Number of Stories	Basement	Pounding Potential
54000	1	No	No

Plan Irregularities	Vertical Irregularities
Reentrant Corners: T shaped	None
Reentrant Corners: L Shaped (Adjacent Build/Entity)	None
None	None

Falling Hazards	Poor Conditions
None	None
None	None
None	None



SW General Site



S Primary Structural Type

North Lake School

Lake_sch03B

North Lake SD 14

Building Type		County	
School		Lake	
Street			
57566 Fort Rock Rd			
City		State	Zip
Silver Lake		OR	97638
Latitude		Longitude	
43.24524		120.90289	
Tracking Code		Inspection Date	
RVS in 2006		6/27/2006	



Seismicity Zone: Moderate

FEMA 154 Rapid Visual Screening Score Card

	Type	Basic Score	Vert Irreg	Plan Irreg	Pre-Code	Post-Bench	Soil C	Soil D	Soil E	RVS Score
Primary	RM1	3.6	0	-0.5	0	0	-0.8	0	0	2.3
Secondary		0	0	0	0	0	0	0	0	0
Tertiary		0	0	0	0	0	0	0	0	0

North Lake School

Final RVS Score

Final Type

Final Score

RM1

2.3

FEMA-154 Collapse Potential

Low (<1%)

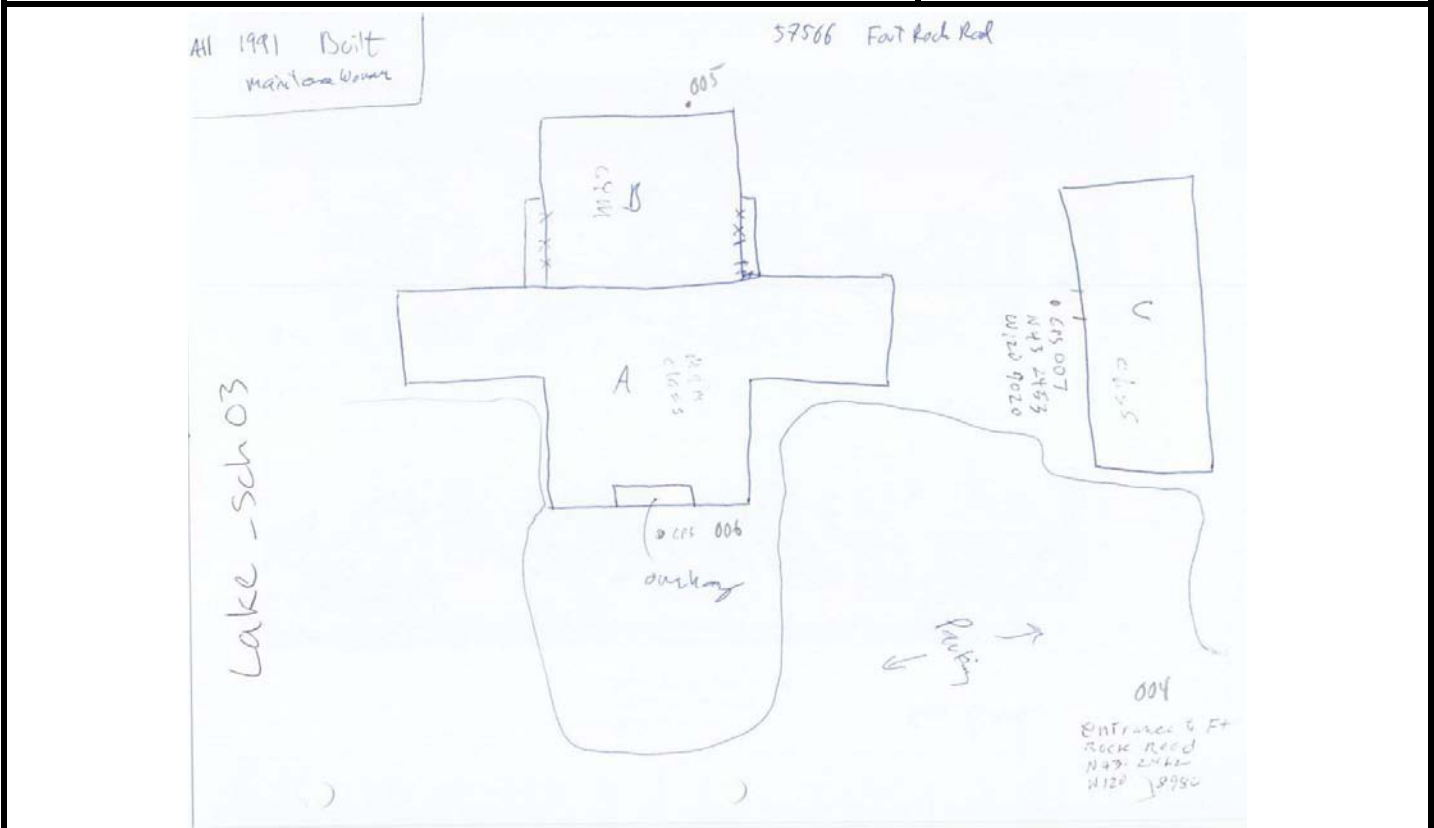

OregonGeology

Rapid Visual Screening - Senate Bill #2 - Seismic Needs Assessment
Oregon Department of Geology and Mineral Industries

Enrollment	Year Built (Field Verified)	Year Built (Alt. Source)	Est. Decade Built
208	1991	1991	1990
Total Area (square ft)	Number of Stories	Basement	Pounding Potential
54000	1	No	No

Plan Irregularities	Vertical Irregularities
Out of Plane Lateral-Force-Resistance Elements	None
None	None
None	None

Falling Hazards	Poor Conditions
None	None
None	None
None	None



W Primary Structural Type



N General Site

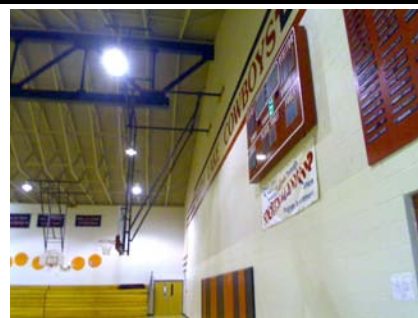

N Primary Structural Type

North Lake School

Lake_sch03C

North Lake SD 14

Building Type		County	
School		Lake	
Street			
57566 Fort Rock Rd			
City	State	Zip	
Silver Lake	OR	97638	
Latitude		Longitude	
43.24533		120.90197	
Tracking Code		Inspection Date	
RVS in 2006		6/27/2006	



Seismicity Zone: Moderate

FEMA 154 Rapid Visual Screening Score Card

	Type	Basic Score	Vert Irreg	Plan Irreg	Pre-Code	Post-Bench	Soil C	Soil D	Soil E	RVS Score
Primary	W2	4.8	0	0	0	1.6	-0.8	0	0	5.6
Secondary		0	0	0	0	0	0	0	0	0
Tertiary		0	0	0	0	0	0	0	0	0

North Lake School

Final RVS Score

Final Type

Final Score

W2

5.6

FEMA-154 Collapse Potential

Low (<1%)

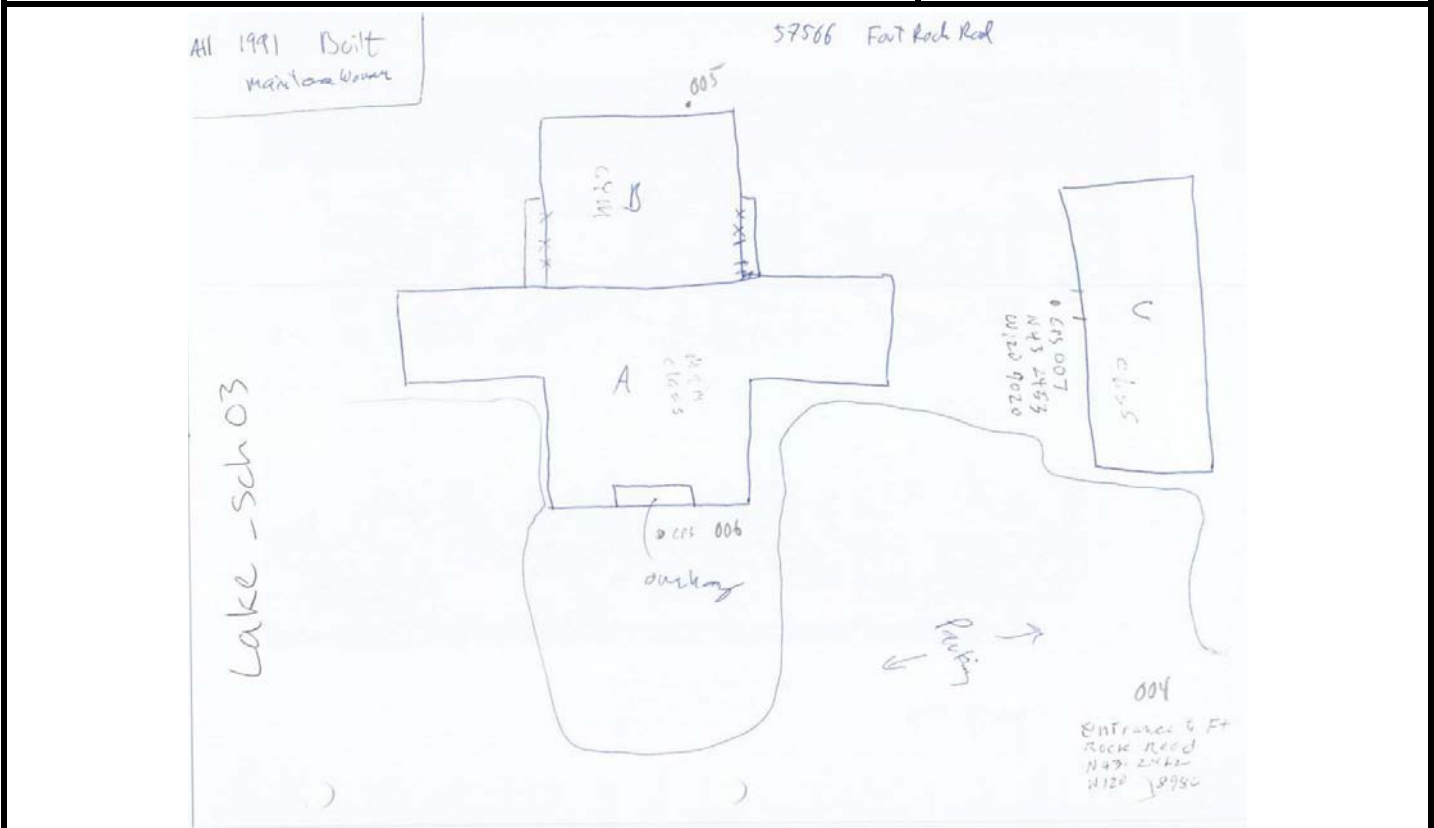

OregonGeology

Rapid Visual Screening - Senate Bill #2 - Seismic Needs Assessment
Oregon Department of Geology and Mineral Industries

Enrollment	Year Built (Field Verified)	Year Built (Alt. Source)	Est. Decade Built
208	1991	1991	1990
Total Area (square ft)	Number of Stories	Basement	Pounding Potential
54000	1	No	No

Plan Irregularities	Vertical Irregularities
None	None
None	None
None	None

Falling Hazards	Poor Conditions
None	None
None	None
None	None



N Primary Structural Type