

Lane Rural Fire Rescue - Station 54 Alderwood

Lane_fir16A

Lane Rural Fire Rescue

Building Type		County	
Fire - RFPD		Lane	
Street			
22900 Hwy 36			
City	State	Zip	
Eugene	OR	97402	
Latitude		Longitude	
44.16908		123.44177	
Tracking Code		Inspection Date	
RVS in 2006		8/3/2006	



Seismicity Zone: High

FEMA 154 Rapid Visual Screening Score Card

	Type	Basic Score	Vert Irreg	Plan Irreg	Pre-Code	Post-Bench	Soil C	Soil D	Soil E	RVS Score
Primary	S3	3.2	0	-0.5	0	0	-0.4	0	0	2.3
Secondary		0	0	0	0	0	0	0	0	0
Tertiary		0	0	0	0	0	0	0	0	0

Lane Rural Fire Rescue - Station 54 Alderwood

Final RVS Score

Final Type

Final Score

S3

2.3

FEMA-154 Collapse Potential

Low (<1%)

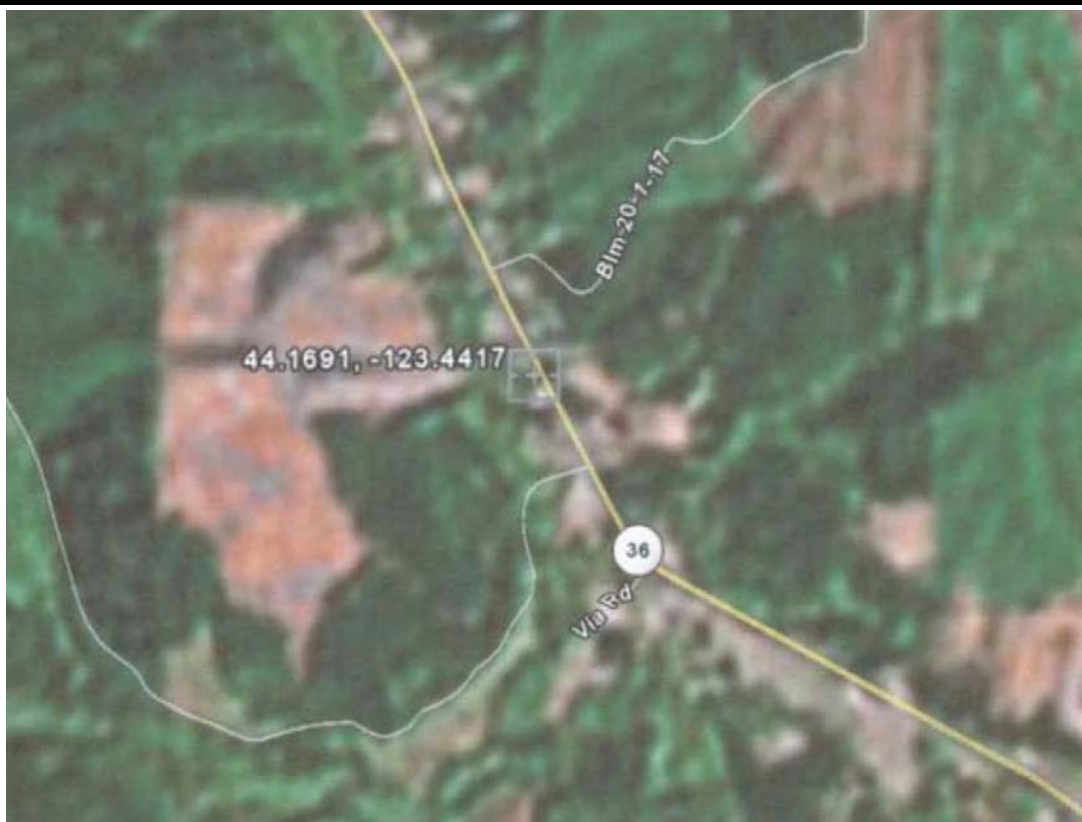

OregonGeology

Rapid Visual Screening - Senate Bill #2 - Seismic Needs Assessment
Oregon Department of Geology and Mineral Industries

Lane Rural Fire Rescue - Station 54 Alderwood

Lane_fir16A

Enrollment	Year Built (Field Verified)	Year Built (Alt. Source)	Est. Decade Built
			1980
Total Area (square ft)	Number of Stories	Basement	Pounding Potential
	1	No	No

Plan Irregularities	Vertical Irregularities
Reentrant Corners: Other	Steps in Elevation View: Single Change
None	None
None	None

Falling Hazards	Poor Conditions
None	None
None	None
None	None



SE Plan Irregularity Primary
also shows vertical irregularity.