

Lane County Fire District 1

Lane_fir61A

Lane Co Fire Dist #1

Building Type		County	
Fire - RFPD		Lane	
Street			
84111 Lorane Hwy			
City	State	Zip	
Eugene	OR	97405	
Latitude		Longitude	
43.93939		123.2177	
Tracking Code		Inspection Date	
RVS in 2006		7/20/2006	



Seismicity Zone: High

FEMA 154 Rapid Visual Screening Score Card

	Type	Basic Score	Vert Irreg	Plan Irreg	Pre-Code	Post-Bench	Soil C	Soil D	Soil E	RVS Score
Primary	S3	3.2	0	0	0	0	-0.4	0	0	2.8
Secondary		0	0	0	0	0	0	0	0	0
Tertiary		0	0	0	0	0	0	0	0	0

Lane County Fire District 1

Final RVS Score

Final Type

Final Score

S3

2.8

FEMA-154 Collapse Potential

Low (<1%)

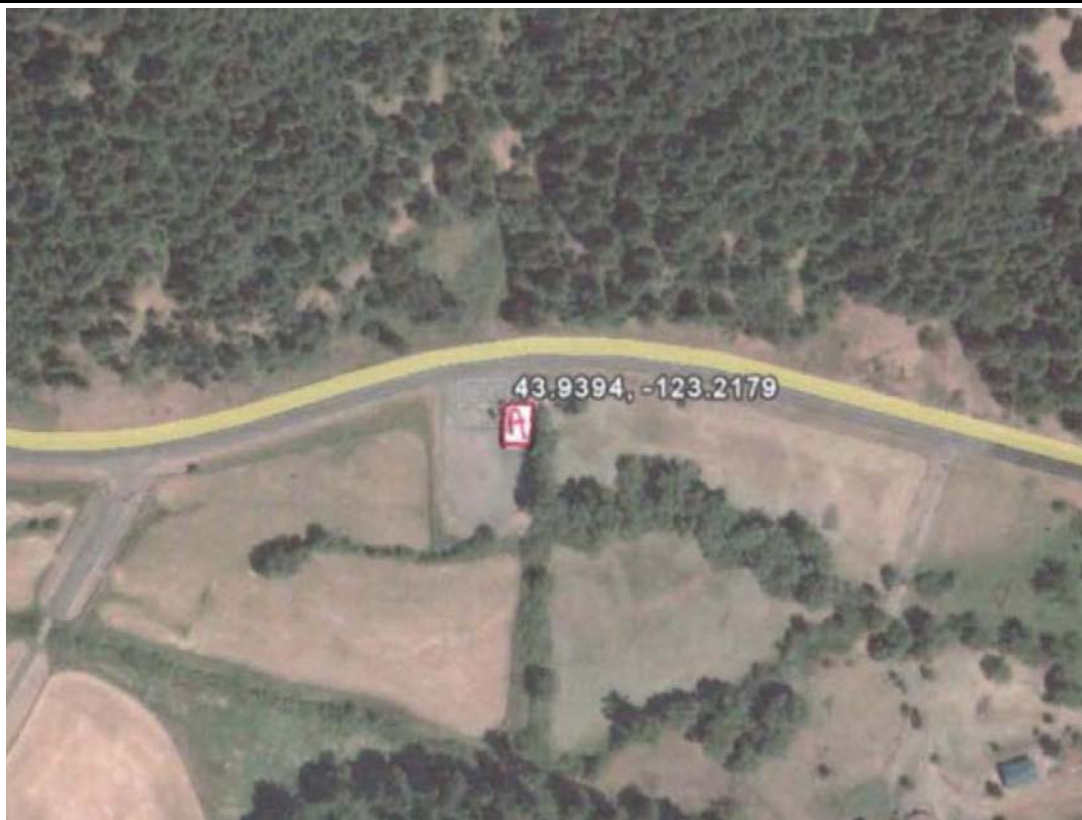

OregonGeology

Rapid Visual Screening - Senate Bill #2 - Seismic Needs Assessment
Oregon Department of Geology and Mineral Industries

Enrollment	Year Built (Field Verified)	Year Built (Alt. Source)	Est. Decade Built
			1970
Total Area (square ft)	Number of Stories	Basement	Pounding Potential
	1	No	No

Plan Irregularities	Vertical Irregularities
None	None
None	None
None	None

Falling Hazards	Poor Conditions
None	None
None	None
None	None



SW Primary Structural Type