

# Mckenzie-Willamette Medical Center

Lane\_hos04A

Triad Hospitals Inc For Profit

Building Type		County	
Hospital		Lane	
Street			
1460 G St			
City	State	Zip	
Springfield	OR	97477	
Latitude		Longitude	
44.05295		123.00373	
Tracking Code		Inspection Date	
New Building		7/20/2006	



Seismicity Zone: High

## FEMA 154 Rapid Visual Screening Score Card

	Type	Basic Score	Vert Irreg	Plan Irreg	Pre-Code	Post-Bench	Soil C	Soil D	Soil E	RVS Score
Primary	W2	3.8	0	-0.5	0	0	-0.4	0	0	2.9
Secondary		0	0	0	0	0	0	0	0	0
Tertiary		0	0	0	0	0	0	0	0	0

Mckenzie-Willamette Medical Center

## Final RVS Score

Final Type

Final Score

W2

2.9

FEMA-154 Collapse Potential

Low (<1%)



OregonGeology

Rapid Visual Screening - Senate Bill #2 - Seismic Needs Assessment  
Oregon Department of Geology and Mineral Industries

Enrollment	Year Built (Field Verified)	Year Built (Alt. Source)	Est. Decade Built
		2010	1970
Total Area (square ft)	Number of Stories	Basement	Pounding Potential
423000	1	No	No

Plan Irregularities	Vertical Irregularities
Reentrant Corners: Other	None
Reentrant Corners: L Shaped (Adjacent Build/Entity	None
None	None

Falling Hazards	Poor Conditions
None	None
None	None
None	None



S Plan Irregularity Primary



SW Plan Irregularity Primary



# Mckenzie-Willamette Medical Center

Lane\_hos04B

Triad Hospitals Inc For Profit

Building Type		County	
Hospital		Lane	
Street			
1460 G St			
City	State	Zip	
Springfield	OR	97477	
Latitude		Longitude	
44.05338		123.0032	
Tracking Code		Inspection Date	
New Building		7/20/2006	

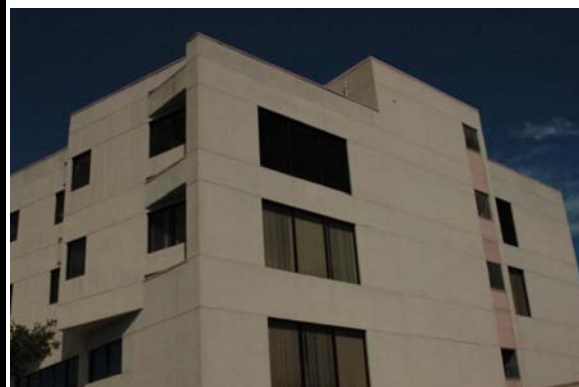

Seismicity Zone: High

## FEMA 154 Rapid Visual Screening Score Card

	Type	Basic Score	Vert Irreg	Plan Irreg	Pre-Code	Post-Bench	Soil C	Soil D	Soil E	RVS Score
Primary	C2	3.2	-1	-0.5	0	2.4	-0.4	0	0	3.7
Secondary	S4	3.2	-1	-0.5	0	1.6	-0.4	0	0	2.9
Tertiary		0	0	0	0	0	0	0	0	0

Mckenzie-Willamette Medical Center

## Final RVS Score

Final Type

Final Score

S4

2.9

## FEMA-154 Collapse Potential

Low (<1%)

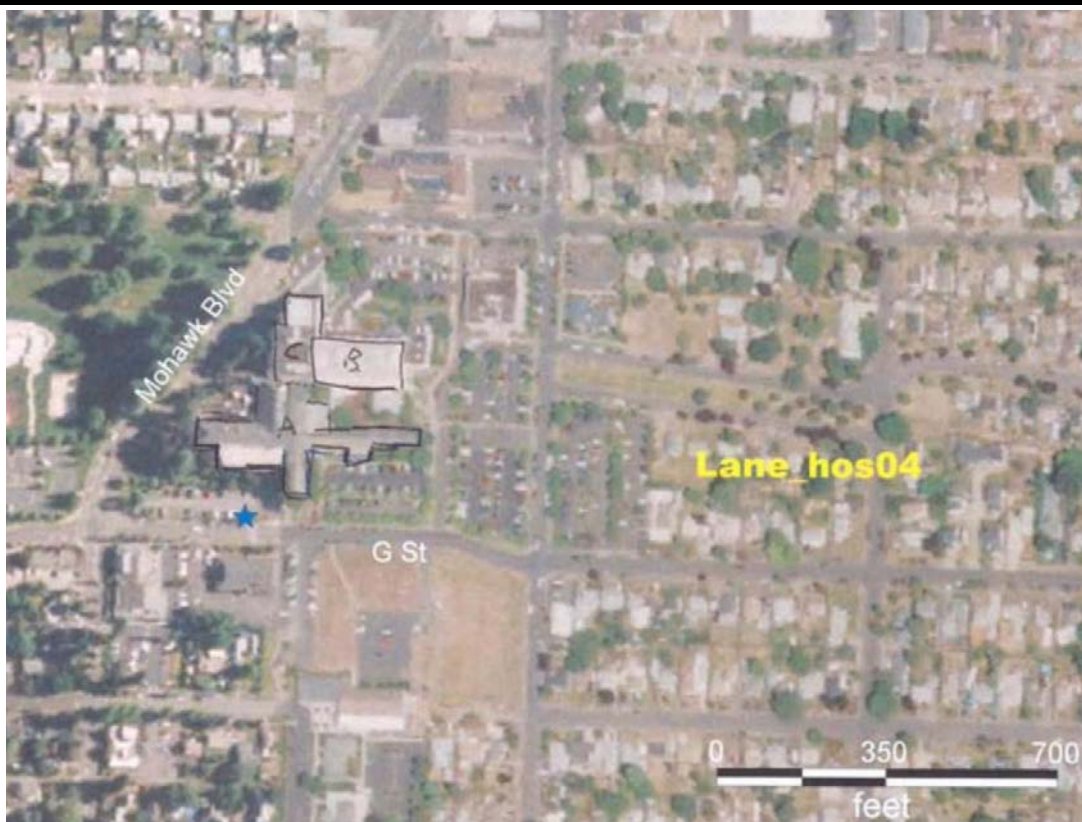

OregonGeology

Rapid Visual Screening - Senate Bill #2 - Seismic Needs Assessment  
Oregon Department of Geology and Mineral Industries

Enrollment	Year Built (Field Verified)	Year Built (Alt. Source)	Est. Decade Built
		2010	1980
Total Area (square ft)	Number of Stories	Basement	Pounding Potential
423000	4	Yes	No

Plan Irregularities	Vertical Irregularities
Reentrant Corners: Other	Steps in Elevation View: 2 to 3 Changes
Reentrant Corners: L Shaped (Adjacent Build/Entity	None
Non-Parallel System	None

Falling Hazards	Poor Conditions
None	None
None	None
None	None



SE Vertical Irregularity Primary



NE Plan Irregularity Primary and vertical irr.





# Mckenzie-Willamette Medical Center

Lane\_hos04C

Triad Hospitals Inc For Profit

Building Type		County	
Hospital		Lane	
Street			
1460 G St			
City	State	Zip	
Springfield	OR	97477	
Latitude		Longitude	
44.05356		123.00371	
Tracking Code		Inspection Date	
New Building		7/20/2006	



Seismicity Zone: High

## FEMA 154 Rapid Visual Screening Score Card

	Type	Basic Score	Vert Irreg	Plan Irreg	Pre-Code	Post-Bench	Soil C	Soil D	Soil E	RVS Score
Primary	C1	2.5	-1.5	-0.5	0	0	-0.4	0	0	0.1
Secondary	C2	2.8	-1	-0.5	0	2.4	-0.4	0	0	3.3
Tertiary		0	0	0	0	0	0	0	0	0

Mckenzie-Willamette Medical Center

## Final RVS Score

Final Type

Final Score

C1

0.1

## FEMA-154 Collapse Potential

Low (<1%)



OregonGeology

Rapid Visual Screening - Senate Bill #2 - Seismic Needs Assessment  
Oregon Department of Geology and Mineral Industries

Enrollment	Year Built (Field Verified)	Year Built (Alt. Source)	Est. Decade Built
		2010	1980
Total Area (square ft)	Number of Stories	Basement	Pounding Potential
423000	3	Yes	No

Plan Irregularities	Vertical Irregularities
Reentrant Corners: Other	Steps in Elevation View: Single Change (Adjacent Building/Entity)
Non-Parallel System	Steps in Elevation View: Very Irregular Changes
Reentrant Corners: Other (Adjacent Build/Entity	None

Falling Hazards	Poor Conditions
None	None
None	None
None	None



W Vertical Irregularity Secondary



NE Vertical Irregularity Primary