

Springfield Police Dept

City of Springfield

Lane_pol01A

Building Type		County	
EOC-Public Safety Answering P		Lane	
Street			
344 A St			
City	State	Zip	
Springfield	OR	97477	
Latitude		Longitude	
44.04731		123.02145	
Tracking Code		Inspection Date	
RVS in 2006		7/26/2006	



Seismicity Zone: High

FEMA 154 Rapid Visual Screening Score Card

	Type	Basic Score	Vert Irreg	Plan Irreg	Pre-Code	Post-Bench	Soil C	Soil D	Soil E	RVS Score
Primary	PC1	2.6	0	-0.5	0	0	0	0	0	2.1
Secondary		0	0	0	0	0	0	0	0	0
Tertiary		0	0	0	0	0	0	0	0	0

Springfield Police Dept

Final RVS Score

Final Type

Final Score

PC1

2.1

FEMA-154 Collapse Potential

Low (<1%)

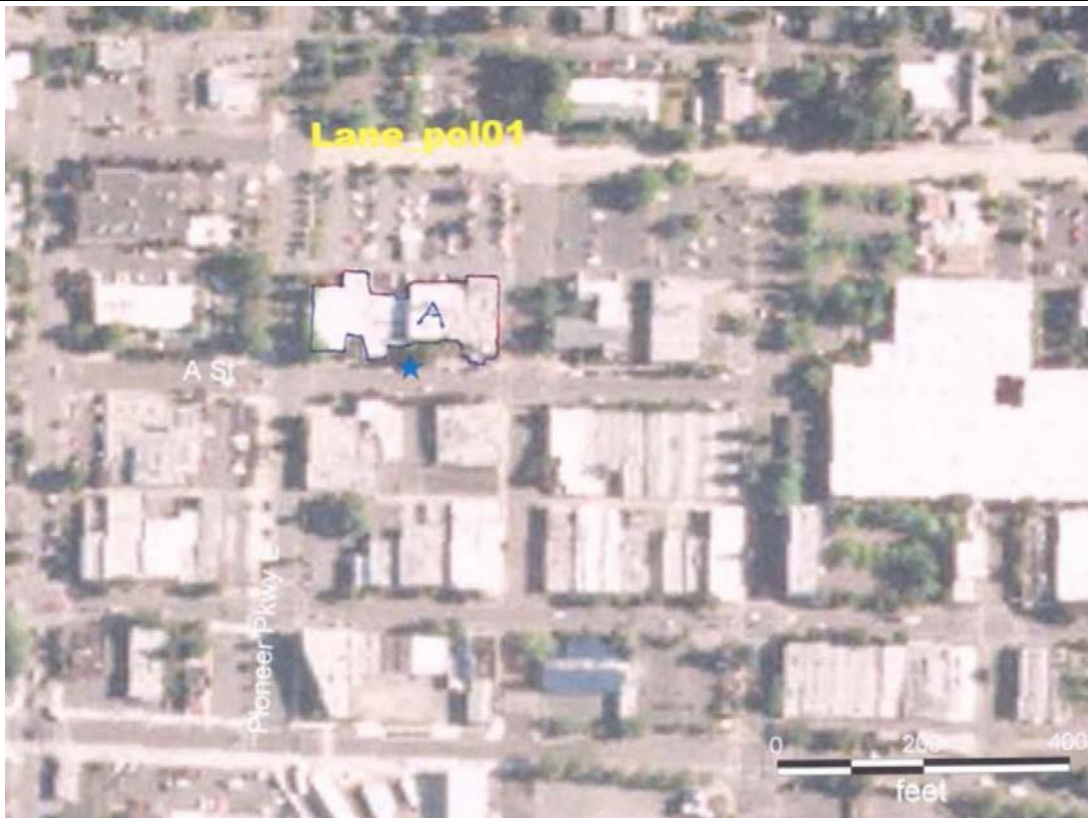

OregonGeology

Rapid Visual Screening - Senate Bill #2 - Seismic Needs Assessment
Oregon Department of Geology and Mineral Industries

Enrollment	Year Built (Field Verified)	Year Built (Alt. Source)	Est. Decade Built
			1970
Total Area (square ft)	Number of Stories	Basement	Pounding Potential
	2	No	No

Plan Irregularities	Vertical Irregularities
Reentrant Corners: Other	Steps in Elevation View: Very Irregular Changes
None	None
None	None

Falling Hazards	Poor Conditions
None	None
None	None
None	None



S General Site



W Primary Structural Type



SW Plan Irregularity Primary



SE Vertical Irregularity Primary



SW Vertical Irregularity Primary



N Vertical Irregularity Primary

