

Colin Kelly Middle School

Eugene SD 4J

Lane_sch12A

Building Type		County	
School		Lane	
Street			
850 Howard Ave			
City	State	Zip	
Eugene	OR	97404	
Latitude		Longitude	
44.08742		123.14286	
Tracking Code		Inspection Date	
RVS in 2006		1/30/2007	



Seismicity Zone: High

FEMA 154 Rapid Visual Screening Score Card

	Type	Basic Score	Vert Irreg	Plan Irreg	Pre-Code	Post-Bench	Soil C	Soil D	Soil E	RVS Score
Primary	W2	3.8	-2	-0.5	0	0	0	0	0	1.3
Secondary	RM1	2.8	-1	-0.5	0	0	0	0	0	1.3
Tertiary		0	0	0	0	0	0	0	0	0

Colin Kelly Middle School

Final RVS Score

Final Type

Final Score

W2

1.3

FEMA-154 Collapse Potential

Moderate (>1%)



OregonGeology

Rapid Visual Screening - Senate Bill #2 - Seismic Needs Assessment
Oregon Department of Geology and Mineral Industries

Enrollment	Year Built (Field Verified)	Year Built (Alt. Source)	Est. Decade Built
522		1945	1940
Total Area (square ft)	Number of Stories	Basement	Pounding Potential
112356	1	No	No

Plan Irregularities	Vertical Irregularities
Reentrant Corners: Other	Steps in Elevation View: 2 to 3 Changes
Reentrant Corners: Other (Adjacent Build/Entity)	Steps in Elevation View: 2 to 3 Changes (Adjacent Building/Entity)
None	None

Falling Hazards	Poor Conditions
Other: Ornamental Hazard Over Exit	None
Other: Brick Veneer	None
None	None

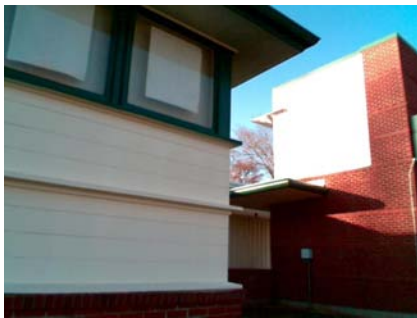

N Primary Structural Type



N Falling Hazard



NW Vertical Irregularity Primary



SW Elevation View



SE Elevation View



S Plan Irregularity Primary

SW Vertical Irregularity Secondary
1995 gym on rtN Elevation View
b on left

N Elevation View



Colin Kelly Middle School

Eugene SD 4J

Lane_sch12B

Building Type		County	
School		Lane	
Street			
850 Howard Ave			
City	State	Zip	
Eugene	OR	97404	
Latitude		Longitude	
44.08746		123.14144	
Tracking Code		Inspection Date	
RVS in 2006		1/30/2007	



Seismicity Zone: High

FEMA 154 Rapid Visual Screening Score Card

	Type	Basic Score	Vert Irreg	Plan Irreg	Pre-Code	Post-Bench	Soil C	Soil D	Soil E	RVS Score
Primary	W2	3.8	-2	0	0	2.4	0	0	0	4.2
Secondary		0	0	0	0	0	0	0	0	0
Tertiary		0	0	0	0	0	0	0	0	0

Colin Kelly Middle School

Final RVS Score

Final Type

Final Score

W2

4.2

FEMA-154 Collapse Potential

Low (<1%)



OregonGeology

Rapid Visual Screening - Senate Bill #2 - Seismic Needs Assessment
Oregon Department of Geology and Mineral Industries

Enrollment	Year Built (Field Verified)	Year Built (Alt. Source)	Est. Decade Built
522		1945	1980
Total Area (square ft)	Number of Stories	Basement	Pounding Potential
112356	1	No	No

Plan Irregularities	Vertical Irregularities
Reentrant Corners: Other	Steps in Elevation View: 2 to 3 Changes (Adjacent Building/Entity)
Reentrant Corners: Other (Adjacent Build/Entity)	None
None	None

Falling Hazards	Poor Conditions
None	None
None	None
None	None



SE Plan Irregularity Primary



NE Elevation View



Colin Kelly Middle School

Eugene SD 4J

Lane_sch12C

Building Type		County	
School		Lane	
Street			
850 Howard Ave			
City	State	Zip	
Eugene	OR	97404	
Latitude		Longitude	
44.08779		123.14185	
Tracking Code		Inspection Date	
RVS in 2006		1/30/2007	



Seismicity Zone: High

FEMA 154 Rapid Visual Screening Score Card

	Type	Basic Score	Vert Irreg	Plan Irreg	Pre-Code	Post-Bench	Soil C	Soil D	Soil E	RVS Score
Primary	W2	3.8	0	-0.5	0	0	0	0	0	3.3
Secondary		0	0	0	0	0	0	0	0	0
Tertiary		0	0	0	0	0	0	0	0	0

Colin Kelly Middle School

Final RVS Score

Final Type

Final Score

W2

3.3

FEMA-154 Collapse Potential

Low (<1%)



OregonGeology

Rapid Visual Screening - Senate Bill #2 - Seismic Needs Assessment
Oregon Department of Geology and Mineral Industries

Enrollment	Year Built (Field Verified)	Year Built (Alt. Source)	Est. Decade Built
522		1945	1970
Total Area (square ft)	Number of Stories	Basement	Pounding Potential
112356	1	No	No

Plan Irregularities	Vertical Irregularities
Reentrant Corners: L Shaped	None
None	None
None	None

Falling Hazards	Poor Conditions
Other: Brick Veneer	None
None	None
None	None



E Primary Structural Type



NE Elevation View



SW Elevation View