

Henry D Sheldon High School

Eugene SD 4J

Lane_sch25A

Building Type		County	
School		Lane	
Street			
2455 Willakenzie Rd			
City	State	Zip	
Eugene	OR	97401	
Latitude		Longitude	
44.08196		123.07232	
Tracking Code		Inspection Date	
SER & RVS2006		7/27/2006	

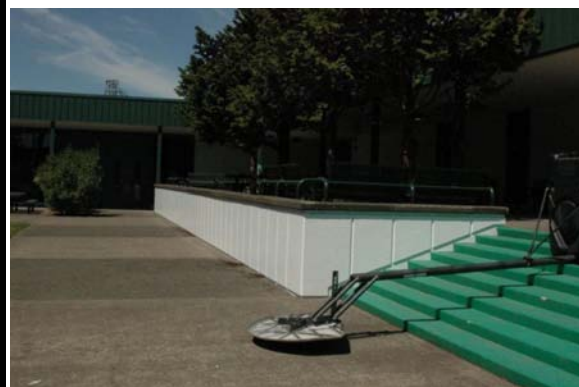

Seismicity Zone: High

FEMA 154 Rapid Visual Screening Score Card

	Type	Basic Score	Vert Irreg	Plan Irreg	Pre-Code	Post-Bench	Soil C	Soil D	Soil E	RVS Score
Primary	RM1	2.8	0	-0.5	0	0	0	0	0	2.3
Secondary	S3	3.2	0	-0.5	0	0	0	0	0	2.7
Tertiary	W2	3.8	0	-0.5	0	0	0	0	0	3.3

Henry D Sheldon High School

Final RVS Score

Final Type

Final Score

RM1

2.3

FEMA-154 Collapse Potential

Low (<1%)



OregonGeology

Rapid Visual Screening - Senate Bill #2 - Seismic Needs Assessment
Oregon Department of Geology and Mineral Industries

Enrollment	Year Built (Field Verified)	Year Built (Alt. Source)	Est. Decade Built
1634		1954	1960
Total Area (square ft)	Number of Stories	Basement	Pounding Potential
213805	1	No	No

Plan Irregularities	Vertical Irregularities
Reentrant Corners: Other	Building On Hill or Sloped Site
Large Diaphragm or Central Opening	Steps in Elevation View: 2 to 3 Changes (Adjacent Building/Entity)
None	None

Falling Hazards	Poor Conditions
None	None
None	None
None	None



NE Plan Irregularity Secondary

N Plan Irregularity Primary
Also shows vertical irregularity.W Vertical Irregularity Primary
and plan irregularity

W General Site



W General Site



W General Site

Henry D Sheldon High School

Eugene SD 4J

Lane_sch25B

Building Type		County	
School		Lane	
Street			
2455 Willakenzie Rd			
City	State	Zip	
Eugene	OR	97401	
Latitude		Longitude	
44.08216		123.07095	
Tracking Code		Inspection Date	
SER & RVS2006		7/27/2006	



Seismicity Zone: High

FEMA 154 Rapid Visual Screening Score Card

	Type	Basic Score	Vert Irreg	Plan Irreg	Pre-Code	Post-Bench	Soil C	Soil D	Soil E	RVS Score
Primary	RM1	2.8	0	-0.5	0	0	0	0	0	2.3
Secondary		0	0	0	0	0	0	0	0	0
Tertiary		0	0	0	0	0	0	0	0	0

Henry D Sheldon High School

Final RVS Score

Final Type

Final Score

RM1

2.3

FEMA-154 Collapse Potential

Low (<1%)



OregonGeology

Rapid Visual Screening - Senate Bill #2 - Seismic Needs Assessment
Oregon Department of Geology and Mineral Industries

Enrollment	Year Built (Field Verified)	Year Built (Alt. Source)	Est. Decade Built
1634		1954	1990
Total Area (square ft)	Number of Stories	Basement	Pounding Potential
213805	1	No	No

Plan Irregularities	Vertical Irregularities
Out of Plane Lateral-Force-Resistance Elements	None
Reentrant Corners: Other	None
Reentrant Corners: Other	None

Falling Hazards	Poor Conditions
None	None
None	None
None	None



N Plan Irregularity Primary



SE Plan Irregularity Primary