

Oakridge High School

Oakridge SD 76

Lane_sch67A

Building Type		County	
School		Lane	
Street			
47997 W 1st St.			
City	State	Zip	
Oakridge	OR	97463	
Latitude		Longitude	
43.74879		122.46882	
Tracking Code		Inspection Date	
RVS in 2006		7/20/2006	



Seismicity Zone: Moderate

FEMA 154 Rapid Visual Screening Score Card

	Type	Basic Score	Vert Irreg	Plan Irreg	Pre-Code	Post-Bench	Soil C	Soil D	Soil E	RVS Score
Primary	RM1	3.6	-2	-0.5	0	0	-0.8	0	0	0.3
Secondary	W2	4.8	-3	-0.5	0	0	-0.8	0	0	0.5
Tertiary		0	0	0	0	0	0	0	0	0

Oakridge High School

Final RVS Score

Final Type

Final Score

RM1

0.3

FEMA-154 Collapse Potential

High (>10%)



OregonGeology

Rapid Visual Screening - Senate Bill #2 - Seismic Needs Assessment
Oregon Department of Geology and Mineral Industries

Enrollment	Year Built (Field Verified)	Year Built (Alt. Source)	Est. Decade Built
252		1957	1970
Total Area (square ft)	Number of Stories	Basement	Pounding Potential
104546	1	No	No

Plan Irregularities	Vertical Irregularities
Reentrant Corners: Other	Steps in Elevation View: Very Irregular Changes
Out of Plane Lateral-Force-Resistance Elements	None
None	None

Falling Hazards	Poor Conditions
None	None
None	None
None	None



NE Vertical Irregularity Primary
and reentrant corner



NE Vertical Irregularity Primary
and reentrant corner



NE Vertical Irregularity Primary



NE Plan Irregularity Primary



E General Site



SE Plan Irregularity Primary

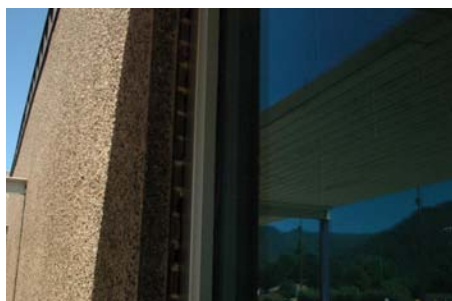

S Primary Structural Type
brickwork behind façade



S General Site

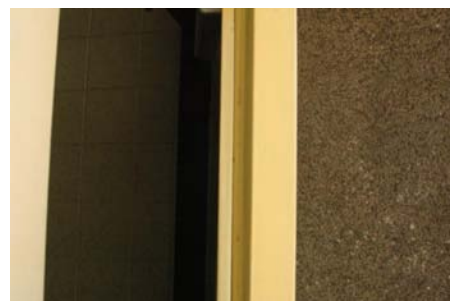

SE Primary Structural Type
left is inside gym entrance, center is the door I am holding open,
right is the façade outside that is covering the rm1.

